Sunny Slope Dairy
Guernsey Milk Means Quality
Order Some Today
Not Just a Superior Product BETTER SERVICE

Pottstown Mercury

SCHUMACHER
FUNERAL HOME
359 KING ST. PH. 359

VOL. 22, NO. 156 | TELEPHONE 6000 ASSOCIATED PRESS CENTRAL PRESS | POTTSTOWN, PA., SATURDAY MORNING, MARCH 28, 1953 | TELEPHONE 6000 ASSOCIATED PRESS CENTRAL PRESS | 5c A COPY 25c A WEEK

Three Injured as Autos Collide On Wet Route 422 in Limerick

A 1939 sedan driven by a Stowe youth was smashed almost in two last night at 8:25 o'clock when it skidded on rain-soaked Route 422 near Airport hotel, Limerick township, and was struck in the middle by a car coming from the other direction.

Three persons were injured, two of them seriously.

Jacob E. Fisher, 19, of 415 Howard street, Stowe, was admitted to Memorial hospital with a possible skull fracture.

Mrs. Margaret Dievers, Norristown, a passenger in the other car, was admitted for a badly cut chin requiring more than ten stitches, multiple cuts and bruises on her body and a possible fracture of the left arm.

Her husband, Grover E. Dievers, was treated at the dispensary for a bump and small cuts on the forehead, a deep gash in his left leg and a severely bruised left knee.

The bizarre accident occurred when Fisher's car went into a skid on a slight downgrade, spun sideways and into the eastbound lane. Fisher was coming from Philadelphia, where he works during the week, to spend the weekend at his home in Stowe.

Dievers told investigating officers Raymond J. Benenato and Raymond H. Miller, of Jeffersonville State police, he did not have time to apply his brakes before the collision.

"I didn't even know where the other car came from," he said. "I just saw it skidding toward me about 50 or 75 feet away. It happened so suddenly my wife didn't even have time to holler."

Good Will ambulance drivers arrived soon after the accident and treated the injured.

* * *

FISHER AND Mrs. Dievers were unconscious. Dievers was half hanging out the driver's side of his car.

William Tosto, Joseph Fulmer and Hiram Keim freed Mrs. Dievers from under the dashboard where she became wedged from the force of the collision.

They gave her and the two men emergency first aid and raced to Memorial hospital.

All glass in both cars was shattered. The Stowe youth's car was a complete wreck.

The center of it was flattened out by the force of the impact.

The chassis and gas tank scraped on the ground as the wreck was towed away by Limerick garage workers.

The later model sedan was a mass of twisted metal in the front end. The rear seat had been hurled forward. It also was towed away.

On the way to the hospital, none of the occupants of the car

(Continued on Page Five)

Frank S. Anderson, Real Estate Man, Dies in Hospital of Heart Condition

By FRED C. SELBY
(Mercury Staff Writer)

Frank Swan Anderson, 59, Pottstown real estate dealer whose negotiations led to more recent changes in the High street business section than those of any other man, died early yesterday in Memorial hospital less than two hours after having a heart attack.

Among the many big properties he was instrumental in having sold in recent years were the Shuler house and the Bahr arcade building.

Among the new stores his negotiations were instrumental in bringing here in the past year and a half were United Furniture store, 451 High street; Triangle Shoe store, 241 High street, and a much larger location for Sun Ray Drug company, at 213 High street.

He also had been a principal negotiator in the sale of property that led to the erection of the Acme supermarket at High and Evans streets several years ago.

* * *

MR. ANDERSON was a heavy-set, ruddy-faced man with a strong resemblance to Winston Churchill when Churchill was younger.

He never drove a car but still covered plenty of ground on High street carrying out his business activities and doing favors for old friends whom he'd never forgotten.

He had his first serious warning of heart trouble two weeks ago.

Ironically, it was an act of kindness that brought on the warning and that possibly hastened his death.

* * *

LATE AT NIGHT, Mr. Anderson was taking his Pekinese dog, Hy-Fling, for a walk near his home at 834 High street. The little light-colored dog had been a devoted pet of Mr. and Mrs. Anderson's for the past seven years. Mr. Anderson took the dog for a walk several times a day, every day.

While walking the dog along High street, where traffic happened to be heavy that night, the leash broke and the little dog scampered away.

Fearful that their little house-dog would dash into the street and be run over, the heavy-set Anderson ran after him and eventually caught him.

By the time Anderson came into the house with the dog, the exertion and excitement of the run-

(Continued on Page Five)

FRANK S. ANDERSON

MAN IS GIVEN SIX MONTHS IN GAMING TRIAL

Area Resident, 61, Pleads Guilty to Distributing Slot Machines

4 STOREKEEPERS FINED $25 FOR USE OF DEVICES

A 61-year-old Pottstown area man who distributed gambling devices was sentenced yesterday to six months in prison, and four storekeepers who'd had the devices in use were fined $25.

The distributor, Rufus F. Erb, Frederick, pleaded guilty in Montgomery County court to charges of possession of gambling devices and being a common gambler. President Judge Harold G. Knight branded his gambling activities a "corrupting influence in the community."

Erb was arrested Feb. 26 by Jeffersonville State police. Corp. Donald C. Beacraft, who with Sgt. Thomas V. Devlin, led the investigation, testified that the troopers found 17 slot machines and 200 punchboards stored in a barn behind his home.

Corp. Beacraft said Erb was a distributor of the devices and had told him he had been in that business for nearly 15 years although he stopped during the Kefauver Crimes committee hearings the past year.

* * *

ON THE stand, Erb contended

(Continued on Page Twenty-eight)

Junior High Ballot Count Is Scheduled for Monday

Ballots in the Junior High school primary election, held at polling places in the school yesterday, will not be counted until Monday.

The election, held as part of Boys' Week, will select candidates for borough offices. Pupils are split into two parties, the Federalists and Unionists.

Regular party workers will count ballots on Monday.

Fast-Talking Peddlers Leave Town After Complaints Set Police on Them

Palm Sunday

And many spread their garments in the way: and others cut down branches off the trees, and strewed them in the way. And they that went before, and they that followed, cried, saying, Hosanna; Blessed is He that cometh in the name of the Lord.—St. Mark 11:8, 9.

Palm Sunday in Stories, Pictures

The Mercury is proud to give its readers today complete coverage in stories and pictures of Palm Sunday services and activities.

Pages 8, 9, 10 and 11 are filled with church worship schedules and other news of Pottstown area religious activities.

On pages 12 and 13 you'll find pictures of all the classes being confirmed in area churches tomorrow.

Husband Checks Value of Silverware With Jeweler

By ROBERT E. HOYER
(Mercury Staff Writer)

Fast-talking silver peddlers slipped out of Pottstown early yesterday afternoon before police could corral them.

In their wake they left cases of silverware, dishes which they told housewives they were giving away with each silverware purchase, and disgruntled husbands.

The two dark-haired peddlers were accused of selling name brand silverware for approximately three times its value and then adding an $8 to $10 set of dishes with each purchase.

Peddlers made no application in borough hall for a license to operate in the borough.

They were most active yesterday morning and Thursday afternoon and early evening but were reported peddling their merchandise as early as Tuesday.

They operated under the name of a firm listed in the Philadelphia telephone directory.

Both men, one short and looking about 30 and the other of medium height, slender and described as 25 to 28, talked fast and both asked women what kind of soap they used.

The price of the silver which included service for 12, and was $39.95. Along with each purchase salesmen gave women a 41-piece set of dishes.

Housewives valued the dishes at from $8 to $10. Aibert E. Willauer, 217 High street jeweler, estimated the value of the silverware at from $13 to $18 per set.

* * *

EARLY YESTERDAY afternoon a Spruce street man checked with Willauer by telephone when one of the two salesmen was showing silverware to his wife.

When he quoted the figures to the salesman, the man said he would have to check with Willauer. The jeweler notified police, who sent a patrol car prowling through the borough in search of the two out-of-towners.

They had eluded the patrol car, presumably leaving after the Spruce street husband called Willauer.

At each home where they made a sale the men left a set of silverware and a case of dishes for small down payments, in most

(Continued on Page Two)

GLASS DAMAGED BY SLING-SHOTS

Three Vandals Reported 'Reprimanded' by Burgess Griffith

A battery of young sling-shot artists was discovered in the borough yesterday.

Their favorite target was the Schumacher Funeral home, 359 King street, where marbles from their heavily-armed slings drilled five holes in quarter-inch plate glass.

Damage to the windows was estimated at $75 by a funeral home spokesman. Other vandalism in the 300 blocks of Walnut and Chestnut streets in past weeks includes the cutting of washlines and the breaking of windows in two private garages, presumably by sling-shots.

A reliable source last night reported three young boys were picked up for the use of sling-shots in the past two days.

The informant said the boys were given "a good scare" in borough hall and "I think they have learned a lesson."

Peter J. Frascino, Montgomery county juvenile and probation officer, said late last night, "I have no report of vandalism in the borough. There were no cases turned over to my office.

"I'm not worrying about the authorities up there any more. I tried to help them correct their problems, but they don't seem to care."

* * *

A MONTGOMERY county judge warned Burgess William A. Griffith many months ago about his personal handling of juvenile cases in the borough.

The burgess was told to turn

(Continued on Page Five)

Close Call From Death

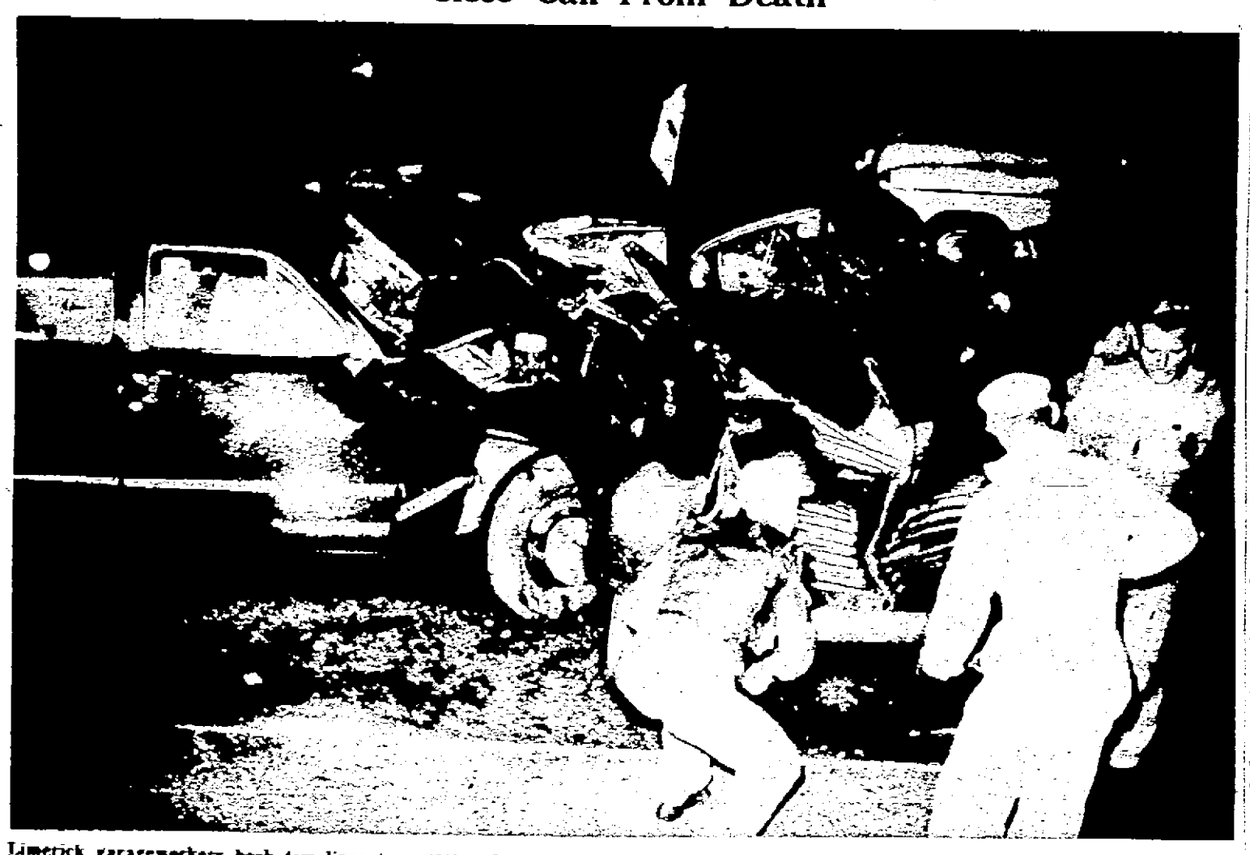

Limerick garageworkers hook tow lines to a 1939 sedan in which a Stowe youth narrowly escaped death last night when it was involved in a collision with the car at the left on Route 422 near the Airport hotel. Jacob E. Fisher, 19, of 415 Howard street, Stowe, was admitted to Pottstown hospital with skull injuries. In the other car a Norristown man and his wife were injured, the woman seriously. In the background of the picture is Jeffersville State Trooper Raymond H. Miller directing traffic around the wrecks. (Another picture on Page 5).

—Mercury Staff Photo

Local Driver Stops For Light, Truck Smashes Into Car

A Pottstown motorist stopped at a North End intersection when the light turned amber yesterday and his car was rammed in the rear by a truck close behind him.

Samuel W. Skean Jr., 1208 North Franklin street, was driving south on Charlotte street at 5 p. m. and stopped at the Prospect street intersection.

Herbert J. Dawson, Royertown RD 2, was following behind in a truck owned by James Nottle company, 416 Chestnut street.

Dawson told investigating officers, Sgt. Thomas A. Lawler and Motor Patrolman Joseph Thees, he thought the sedan was going through the amber light

* * *

HE SAID THE car stopped suddenly and he tried to swerve to the left to avoid it but could not.

The left rear tail light and bumper of the sedan and the right front fender, parking light and grill of the truck were damaged.

Spring's Due Back, With Some Coaxing

It's taking some coaxing but Spring apparently is due back over the weekend.

At least there will not be a repetition of yesterday morning's snow flurries.

Anyone who peered out a window at 11:30 a. m. may have thought the calendar had blown back to January—fine white flakes were fluttering to the ground.

Snow will not flutter to the ground today or tomorrow, however. If anything is going to fall from dense clouds above it will be more rain.

* * *

NOT TEEMING, long-lasting rain like yesterday's, but Spring showers. And the showers may continue tomorrow, according to the weather report.

The heavy clouds which blacked out the sun yesterday may thin a bit today with the coming of showers.

Pottstown also can expect the thermometer to climb a few degrees higher than yesterday's top of 52.

YWCA Asks National Office to Help Find Replacement for Mrs. Tisdale

The national office of the YWCA was called by the Pottstown YWCA yesterday morning to aid in securing a trained woman to take the place of Mrs. Alex V. Tisdale, whose resignation as executive director announced Thursday, becomes effective April 21.

Mrs. George M. Weber, president of the board, called the New York city office of the YWCA as a result of Mrs. Tisdale's announcement Thursday that she wanted to end her 12-year run as head of

Mrs. Weber said yesterday the home office informed her that a field representative will not be available to come to Pottstown before the middle of April.

"If we do not get another person to replace Mrs. Tisdale by April 21, Mrs. Henry T. Schneider will serve temporarily," she said.

* * *

MRS. SCHNEIDER has been a board member at the "Y" for the past six years. She lives at the Linden apartments.

The board president explained that the field agent in seeking a person to head the "Y" first will come to the borough and make a study of the organization.

"The final decision on the appointment, is up to the board of directors," Mrs. Weber said. "We want a trained person capable of setting-up and operating programs for the members."

Mrs. Weber said it is possible that a permanent executive director may not be available until September since contracts for the post usually begin at that time and run until September of the next year.

Red Cross Collects $4402 From Area; Drive Ends Tuesday

The Red Cross membership drive in the Pottstown area netted $4402.32 since March 1, it was reported yesterday by Elmer French, Sassamansville, fund chairman.

The one-month national drive by the organization will end Tuesday.

Of the total collected, 1549 members in the immediate Pottstown vicinity contributed $3954.32. Mrs. Harold Cadmus, Pughtown, was chairman of the residential membership drive here.

J. Russell Brode, chairman of the drive in the Pennsburg vicinity, reported contributions there amounted to $303.

* * *

HAROLD RODEBAUGH, chairman for collections in the Perkiomen area, reported the drive netted $145.

French said those who became members during the drive may

(Continued on Page Two)

Legislative Measure May Give Pottstown An Assembly District

The Pottstown area will have a legislative district of its own if a bill pending in the State Assembly goes through.

The area has been taking a backseat in electing State assemblymen due to the power of lower Montgomery county Republicans who have invariably put GOP legislators in the House.

Lower Montgomery county is a stronghold of the Republican party and its vote can sway the independent vote in the Pottstown area.

Pottstown has been inconsistent in its party affiliation in past elections, going Republican sometimes and Democratic others.

* * *

THE BILL in the State Assembly would split the county into

(Continued on Page Twenty-eight)

ON THE MAIN DRAG

MORRELL GRIGG
—chasing baseballs in the mud.

JEAN A. RIEGNER
—solving a difficult problem.

MRS. WALTER BASS
—trying on an attractive Easter bonnet.

MRS. JOHN LAUER
—shuddering in recalling a nasty accident.

ANN McDONALD
—missing an acquaintance through concentration on desk work.

PAULINE SMITH
—working hard on a bake sale.

JIMMY CHRIST
—holding a borough hall huddle.

GORDON ASTHEIMER
—winning a laugh at the lunch counter.

ALICE PRINCENTHAL
—relieved at escaping television fights.

THE WEATHER

For Eastern Pennsylvania: Mostly cloudy with showers likely today. Tomorrow, considerable cloudiness with moderate temperatures.

52 High — **Mercury Antics** — **41** Low

TEMPERATURE EXTREMES

Local temperatures yesterday and early this morning were:

4 a. m.	41	4 p. m.	49
5 a. m.	41	5 p. m.	49
6 a. m.	41	6 p. m.	48
7 a. m.	41	7 p. m.	48
8 a. m.	42	8 p. m.	45
9 a. m.	42	9 p. m.	44
10 a. m.	43	10 p. m.	45
11 a. m.	45	11 p. m.	42
12 m.	47	12 p. m.	44
1 p. m.	48	1 a. m.	44
2 p. m.	52	2 a. m.	44
3 p. m.	52	3 a. m.	44

Statutory Rape Charge Reduced for Accused Man

A 24-year-old South Pottstown man who has been in Chester county jail since Tuesday on a charge of statutory rape was released last night under $300 bail when a lesser charge was substituted.

Robert Lichtely, Warwick Settlement, is under bail to appear for a hearing on a fornication charge Monday night at 9 oclock before North Coventry Justice of the Peace Ralph W. Ralston. He is accused of having intercourse with a 17-year-old Pottstown girl.

The lesser charge will be pressed because the girl involved in the case is past 16 years of age, the maximum

(Continued on Page Two)

Man Jailed as Liquor Law Violator

By Staff Correspondent

NORRISTOWN, March 27 — James Brown, 58, one of 11 men and women rounded up in the Pottstown area recently as liquor law violators, was given his choice of serving a month in the county prison or paying a $200 fine by Judge Harold G. Knight yesterday.

Brown, who lives at 603 Water street, Pottstown, pleaded guilty to charges of violation of the State Liquor Control act and the Beverage License law.

Since he was unable to produce the fine, the prisoner was turned over to deputy sheriffs and committed to the county jail.

Brown was taken into custody by Patrolman Thomas Corum, of Pottstown, March 15, a little more than 24 hours after enforcement agents of the State Liquor Control board, county detectives and Pottstown police swooped down on speakeasies in Pottstown, Stowe and Lower Pottsgrove township.

* * *

ENFORCEMENT Agent William Campbell testified at yesterday's hearing that he and two companions visited Brown's place on three occasions during January and each time bought several drinks of liquor and a number of bottles of beer.

All of the sales were contrary to State law, Campbell said, since Brown did not have

(Continued on Page Two)

School Board Opens Stack of Bids Fast

It took school board eight minutes yesterday noon to open a pile of school supply bids as thick as a city directory.

There were 25 lists of supplies with from two to 20 bidders on each list

The board opened bids at the meeting in the Administration building and voted to have all figures tabulated by school officials for presentation at the April 13 meeting.

Some bids included six full pages of figures. They were divided into athletic, shop, art, janitorial, first aid and general school supplies.

* * *

SANDWICHED BETWEEN the bid—opening the board appointed an elementary teacher, Randall R. Boyer, 111 Berks street, Stowe, who will begin teaching in the borough in the Fall.

Some bids will be tabulated by the secretary's office and others will be handled by department heads.

One of the most imposing lists was submitted in the bidding for janitorial supplies.

Bidders prepared figures for 350,000 milk dispensers, paper cups for milk consumed by pupils.

Two hundred cases of paper towels of 3570 each, or 750,000 towels, were included in janitorial bids.

Janitorial supplies for next year include 2,000,000 sheets of toilet

(Continued on Page Two)

NewspaperARCHIVE.com

Complaints Make Peddlers Leave

(Continued From Page One)

cases $1.

They told housewives they would send collectors around next week, Monday or Tuesday, to pick up payments.

Women were promised they could pay as little as 50 cents per week on a purchase

* * *

MRS ANTHONY J. GATTA, 25 Chestnut street, said she was approached by the slender salesman about 5 45 o'clock Thursday afternoon when she was on her way home from work

She explained, "He talked pretty fast He told me he would give me a set of dishes if I would purchase the silver Each week I'm supposed to give them 50 cents and a soap coupon

"I had to sign a slip to complete the purchase."

Mrs Walter S Spaar Jr, 23 Chestnut street, became victim of one of the fast talkers at 4 p m Thursday

She explained the conversation leading to her purchase

The man asked "What kind of soap do you use?"

Mrs Spaar told him

He then said "How did you know we were coming?" And then he explained the "wonderful" value of silverware for "only $39 95" and free dishes with each silver purchase, all for 50 cents a week and the soap coupon

In each case salesmen used the same name brand of soap

Mrs Robert Hartenstine, 25 Chestnut street, was approached by the salesman Thursday afternoon

She explained "He came to the door and asked if I used soap and I said I did

* * *

"HE TOLD ME I could cash in on a good deal If I would buy the silver he would give me a set of dishes

He said not to worry that everything was on the level that the plan was on TV and everything I thought everything was okay I'm usually wary of those fellows who come to the door but he sounded so convincing

"I sent him to my sister (Mrs Gloria Frederick, 803 Spruce street) and told others about the buy"

"If I get the slip of paper which I signed he can have his old dishes back Otherwise I'll keep the dishes and silverware"

Mrs Frederick was approached by the peddler late yesterday morning and made a purchase

* * *

MRS WILFRED C FRANCIS 617 Spruce street who bought silver Tuesday afternoon, said "They'll give me my dollar back or they don't get the dishes and silver That's the way it's going *to be I haven't accepted the stuff* anyway On the back of the slip which I signed it says 'with my husband's approval'"

Without exception, women were angry over the purchases and ready to give the collectors a rough time when they come to the borough this week Police too are awaiting their return

Most husbands were even more irate than their wives.

Willauer asserted, **"Things like this go on in Pottstown every now and then, but we don't always hear about it until someone is taken. That's an old trick. They paid the price of the merchandise and then give away a whole lot of things, and still make a killing."**

There were no records of peddlers purchasing licenses at borough hall

Borough law provides peddlers take out a license of $10 daily if they sell direct to the public

A veteran can secure the license free, but he must appear at borough hall and make application before any form of canvassing is legal

A second law pertaining to house-to-house sales provides a license of $5 per year must be secured by the salesman who takes orders and delivers merchandise at a later date

This law is to protect the legitimate salesman whose activity is guaranteed by the interstate commerce clause of the United States Constitution

The silver peddlers were obligated to pay $10 per day since they were engaged in direct sales

RED CROSS —

(Continued From Page One)

attend the annual meeting of the Northern branch of the Southeastern Pennsylvania district of the Red Cross in June to elect officers The branch includes the Pottstown area

He said the drive being conducted now is separate from the United Fund drive

He explained The American Red Cross is a membership organization In the United Fund Red Cross campaign the past November funds were raised but no members were enroled

"Without members there would be no Red Cross"

SCHOOL BIDS —

(Continued From Page One)

paper

Boyer, a Senior at Millersville State Teachers' college was graduated from West Pottsgrove High school in 1949

He is the son of Mr and Mrs Chester H Boyer and has three brothers, Stanley and Merrill at home, and Richard Camp Pickett Va, and a sister Velva at home

GAS TALKS SLATED

PITTSBURGH March 27 (AP)—Underground storage of natural gas will be discussed at the annual meeting of the Eastern district of the American Petroleum Institute's division of production April 9 10

Truck Fells Limb, Re-Routes Traffic

Traffic was re-routed for a half hour on North Charlotte street last night because a 400-pound tree limb was knocked down by a truck.

The limb growing from a butternut tree in the yard of Dr Harry W Brenneck, 840 North Charlotte street, was ripped from the tree by the passing truck

The branch hung across Charlotte street by a shred of bark Motor Patrolman Paul I Gallo was summoned to the scene detoured traffic from the block between Diamond and Prospect streets, while an area contractor removed the obstruction

Dr Brenneck, a local dentist, said that the truck driver returned later and paid for the minor damage caused by the falling limb

No one was hurt

The incident occurred at 7 30 p m

CHARGE REDUCED —

(Continued From Page One)

age at which intercourse is considered by law to be statutory rape

A hearing which was scheduled for last night was canceled because of the change in the charge and also because the girl, who is now confined to Montgomery Hall, could not be brought to the hearing

The girl accusing Lichtely of the offense will appear at the hearing Monday

The hearing will be closed to the public Only principals involved, the police and press will be allowed to attend

LIQUOR VIOLATOR —

(Continued From Page One)

a license to dispense the beverages.

Brown a laborer told Judge Knight that he began selling liquor to make a little extra money a few days after Christmas

Boy Dies of Injuries After Beating by Aunt

READING, March 27 (AP)—Brain injuries caused the death of four year-old Terry Lee Geiger, an autopsy in Reading hospital disclosed today

State troopers uncovered a 15-inch board which the child's aunt, Mrs Pearl Haag, 31 admitted using in beating the boy into unconsciousness

Dr Paul D Good, Berks county coroner, said that an autopsy showed that Terry died yesterday of a hemorrhage between layers of the brain, water on the brain, and bruises of the brain caused by an external force

Meanwhile, District Attorney Henry M Koch said that State police had found the weapon used to administer the fatal beating in the aunt's home in Rocktown, near Hamburg Koch said that the board was found hidden under a wood box

3 Piece Sectional
Living Room SUITE
1 Only
$75
Kepner & Romich
Your Family Furniture Store
139 High St.
Ph. 877

VETERANS
$600
TOTAL DOWN PAYMENT
Includes All Settlement Costs
$60.76
Total
MONTHLY PAYMENTS
INCLUDES TAXES, FIRE INSURANCE, INTEREST, PRINCIPAL
POTTSGROVE MANOR INC.
Call PHIL KOURY
Potts. 9226

POTTED ROSES
60 Varieties, 5000 Plants
Now Potted For Spring Planting
Each jumbo pot contains more than a peck of greenhouse soil. Plant pot and all. Pot rots quickly if watered as plant requires. No risk. No doubts
$1.65 to $3.00 each
Write or phone, for complete list. Place reservation orders now. Not open Sundays until Mar 29 CLOSED EASTER SUNDAY
FARR NURSERY CO.
45 Years WOMELSDORF 128 Acres
Phone 41

OUTFIT THE FAMILY FOR EASTER
Open An Account Today
LEVIN'S
Jewelry & Clothing
High & Hanover Sts.

NOW! YOU CAN PICK YOUR OWN BARGAINS at our New SELF SERVICE MEAT CASE!
To better serve you with top quality meats, we have added a self-service meat case which will simplify and speed-up your shopping.
We have also augmented our produce department with additional refrigeration in order to bring you more of the finest produce in garden-fresh condition. Remember, you can't go wrong if you shop ROSENBERRY'S every day for all your grocery needs at rock-bottom prices.

ORDER YOUR EASTER HAM NOW!

PLACE YOUR ORDER EARLY!
OUR HOME-MADE PIES WILL BE IN DEMAND -- You Name Your PIE
WE WILL BAKE IT!

DELICIOUS BAKERY TREATS
FRESH FROM THE OVEN TO YOU
SUNDAY MORNING!
SCHULZ'S HOT FRESH BREAD
— HARD ROLLS —
Featuring Fresh Daily:
Home Made Pies - Shoo Flys - Apie Cakes
Potato Salad - Macaroni Salad
Homemade Delicious Baked Beans
Homemade Rice Pudding — Delicious Dessert!
ROSENBERRY'S PIONEER SHOPPING CENTER INC.
FARMINGTON AVE. AT OAK — Phone 5800 — WE DELIVER
OPEN 7 DAYS A WEEK
7 A. M. TO 10 P. M.

EASTER candy
CHOCOLATE EGGS and RABBITS
Coconut Cream Eggs
49c up
BINDER'S DRUG STORE
307 HIGH STREET

WHEN YOU NEED
TV SERVICE
All Makes—Models
Call
BOYERTOWN 7-2487
PENNSBURG 7374
KUSER BROS., Inc.
BOYERTOWN
EAST GREENVILLE

PLANNING TO BUILD THIS SPRING?

Turn your home building plans into actual construction *this season* by arranging your financing here Prompt service is given on home mortgage loans Convenient monthly payments are fitted to your income We invite your application to finance a new home, or to purchase an existing home.
First Federal Savings & Loan Assn.
21 North Hanover St. Pottstown, Pa.

PENNYPACKER GARDENS
A Lovely New Home Community In Phoenixville
40 Foot 3 Bedroom Single Homes
FULL PRICE $10,500
On a large, well seeded and graded lot!
Veterans
ONLY $700 DOWN
CIVILIANS FHA
The Lowest Cost Quality Home!
* All bir rooms * Tiled bath * Picture window * Large closets * Gas air conditioned heat * Draft-free double hung type windows * Cross Ventilated * Screens & screen doors * Weather-stripped * Painted walls & ceilings * Sewers water-gas-Flec All available * Convenient to churches, Schools, Shopping transportation. Fine Residentia Area.
SAMPLE OPEN 2 TO DARK!
DIRECTIONS
From Valley Forge—Drive on Route 23 into Phoenixville to Route 29 Turn left on Route 29 to Anderson Avenue. Right on Anderson to Lane Avenue and Sample Home
Redmont, Inc Builders Thomas & Groshon, Inc., Agts.
Office Phone AL 4 6414
WILL CONSIDER BUILDING ON YOUR OWN LOT!

WILLIAM BOALTON
Plumbing and Heating
Announces Winners of Prizes Featured During Pottstown Home Show at the Boalton Delco Automatic Heat Booth.

	WINNER	No.	PRIZE
1.	Mr. Roger Moyer, RD 3, Pottstown	1792	200 Gal. Gulf Fuel Oil
2.	Mrs. James Egolf, RD 2, Boyertown	335	150 Gal. Gulf Fuel Oil
3.	M. C. Borneman, 214 East St., Pottstown	318	100 Gal. Gulf Fuel Oil
4.	Mr. LeRoy Houck, 320 Lincoln Ave., Town	1257	50 Gal. Gulf Fuel Oil
5.	Mr. Arthur Biehl, Jr., 1097 Lane Avenue, Phoenixville	652	1—Set Wolverine Brass Kitchen Sink Faucets
6.	Mrs. Anna Falcone, RD 3, Pottstown	1258	1—Stasco White Toilet Seat
7.	Mr. Robert W. Spatts, Douglassville RD 2	1999	1—17x19 Shelf-Back Wash Stand
8.	R.W. Klink, RD 4, Pottstown	854	2—Gal. Red Roof Paint
9.	Mrs. S. Foley, 243 Union St., Town	352	1—24" Towel Bar
10.	Mrs. Sarah Maurer, 1010 N. Charlotte St	1421	1—Combination Lavatory Faucet and Pop-up Drain
11.	Mrs. Emma Ludwig, 305 Vine St., Stowe	2293	Bathroom Sundries

Above named persons are requested to call at Boalton's, 334 Chestnut St., with Lucky Ticket Stub.

BEWARE, HOUSEWIVES
of misleading, exaggerated claims by
ITINERANT PEDDLERS
DON'T BE MISLED BY GLOWING PROMISES
Observe these two rules
(1) Every itinerant peddler operating in Pottstown must have a license issued by Borough Hall. First ask the door-to-door salesman to see his license. That will tell you if he has been given permission to sell his wares here. IF HE HAS NO LICENSE, call Borough Hall. (Phone 3036).
(2) If you are in doubt about the value of any article being offered you, call any member of the Mercantile Bureau of the Chamber of Commerce (Phone 2000). Pottstown merchants will be happy to tell you the sales value of any reputable product. They will tell you what it sells for in Pottstown stores.
DON'T BE TAKEN IN BY WILD CLAIMS
Any of the Pottstown merchants named below will be happy to lend you advice when you are buying products.
Andre Jewelers, 68 High Street Ph. 2308
Lambour's Jewelry Store-10 S. Hanover St. Ph. 2834
Charles A. Longacre, 17 N. Hanover St. Ph. 3203
W. L. Stone and Son, 210 High St. Ph. 691
Walter M. Warrick, 8 N. Washington St. Ph. 5208-R
A. E. Willauer, Jeweler, 217 High Street Ph. 44

Pottstown Area's Finest

Hope for the future lies in our schools. The Mercury is publishing pictures of the Pottstown area's finest, the children in our schools. Every day a new room of school children will be shown here. Save the series, and enjoy them anew in future years.

—Mercury Staff Photo

Mrs Areta Bartman (upper left) is the teacher for the above group of Fourth graders at North Coventry school Pupils in the first row (from the left) are Phyllis Levengood, Marilyn Powell, Shirley Clauser, Paul Wagner, Kenneth Bickel Miller Long, Charles Reinstein Barry Yocom Barry Kochu Patricia Zelenak, Gary Kline and George Bitler In the second row (same order) are Charles Dickinson, Sam Yocom, Richard Evans, Wayne Grim Brian Ellis, James Stephens, Eleanor Hess Gary Rhoads, David Swavely and Wolfgang Glass From the left in the last row are Mrs Bartman, Robert Brower, Mary McElroy, June Yocum Jane Yocum, Pauline Semet, Peggy Harner, Dorothy Davis, Margaret John, Marlene Biehl, Pam Moyer and Sandra Snyder Pupils who were not present when the picture was taken were Mary Belle Rosewarne, John Creswell and Ruth Streett

Case Is Gone Goose Temporarily Because of Remark

A damage suit involving three Pottstown area men, which had its beginnings in talk of a goose out of season, became a gone goose for the time being in Chester county court because a lawyer talked out of turn

Defendants in the suit are State Deputy Game Protector Ralph Shank and Constable Walter Styer, both of Eagle Tony Georeno of Upper Uwchland township is asking $5000 damages from them

Georeno contends that on Feb 18, 1952, Shank accused him of shooting a goose out of season, and then Shank and Styer entered his property and searched the house and barn.

In the process, Shank grabbed him by the arm and inflicted a painful bruise, Georeno asserted They didn't find a goose and dropped the matter, he added

* * *

THE TRIAL before a jury in the Common Pleas court in West Chester came to an abrupt end when Judge Ernest Harvey ruled that the defense counsel, Samuel J Halpren, made an uncalled for remark to Shank while Georeno was on the stand

Georeno was the first witness called He was being questioned by his attorney Carolus Wade, when Halpren spoke quietly to Shank

It was reported later that the remark was to the effect that the witness remembered only what he wanted to.

Attorney Wade said the jury had overheard the remark and asked that the jury be discharged and the case continued

After finding out that at least two jurors had, indeed, overheard the remark, the Court granted Attorney Wade's request

In the ruling, the Court said it felt sure Halpren's remark (which the judge did not repeat) was inadvertent and not intended to be heard by the jury "

POLES SENTENCE 3

LONDON March 27 (P—A Polish district court at Szczecin today sentenced three men to death on charges of spying for American intelligence services, the War a radio said tonight

When the 19th Amendment to the U S Constitution was being debated, some women proposed that it should enfranchise not only former male slaves but all women

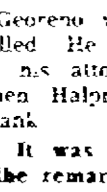

PEAT MOSS
Large Bales 5.00
Handi Bales 3.50
100 lb Mulch 4.00
Less 10% cash, carry
Farr Nursery
WOMELESDORF, PA.

CUSTOM FORMICA TOPS and WALLS
STAN'S
LINOLEUM & TILE
LIMERICK
Where Customers Send Their Friends
Ph Collegeville 7044

HOME SHOW ANNOUNCEMENT
From
J. R. SOTTER
Insurance - Bonds
317 Security Bldg. Ph. 734

We've had so many calls as to the Value of the Furnishings at Our Booth During the Recent Pottstown Home Show that we feel we should publish the correct answer.

Total Value, $726.50

There were 8457 Guesses and the Winner will be Announced as soon as the Audit of Guesses is completed.

Dr. Friedberg Talks On How to Sign Up Blood Drive Donors

Dr Elmer S Friedberg borough optometrist and blood service chairman of the local Red Cross (northern branch) spoke on blood recruitment methods at a meeting in Norristown last night.

The session was attended by blood service chairmen from the various branches of the Southeast Pennsylvania chapter of the American Red Cross

This area includes Philadelphia Montgomery Chester, Delaware, and Bucks counties

The local branch has collected a total of 1110 pints of blood since July 1, which is the highest per capita amount collected by any branch in the entire chapter, Dr Friedberg said

Dr Friedberg also announced the local Bell telephone office has volunteered to participate in the blood program and will begin recruiting donors from among its employes in the very near future

* * *

HE STRESSED that although the local blood program is comparatively successful the branch has still to attain the quota assigned to it and the burden of the blood program in the community is being carried on the shoulders of a relatively few people who donate blood over and over again

The next blood donor days will be held at the Firestone Tire and Rubber company plant on April 6 and 7

MINE FATALITIES LISTED

WASHINGTON, March 27 (P) — The fatality rate in Pennsylvania bituminous mines in 1952 was lower than the industry average but the rate for the State's anthracite mines was higher

A pontoon bridge carries traffic across the harbor of Willemstad Curacao Dutch West Indies

Lower Providence School Authorities Look Over Parents' Questionnaires

Lower Providence school authorities yesterday were compiling questionnaires returned this week by parents in part of a program to encourage parents to contribute any special knowledge or aptitudes they may have to the regular school program

Parents were asked if they had any special hobbies travel background or access to educational films There were no questions on politics nationality or race

William R Hummer supervising principal said the parents were not under any obligation to volunteer such services or even to answer the questions

They were asked to sign the questionnaires taken home by schoolchildren only so the teachers would know the children had in fact taken them home

* * *

THE SUPERVISING PRINCIPAL said he felt the information gained would be helpful in giving teachers an opportunity to use voluntary services of parents to round out the curriculum

As an example he said that a parent who collects Indian relics would be invited to bring some of them to a class studying the American Indian

'Y' Boys Department Holds Bean Supper, Views Hunting Film

The boys department of the YMCA held its monthly bean supper last night and the 60 persons present in the Y auditorium saw a film on an antelope hunt in Wyoming

Sidney Pollock showed the color film on a "one shot" antelope hunt, in which he took part with the Indians of the Shoshone tribe Each participant is allowed one shot at one animal

He also described a bear hunt in Canada

Denni McCrudden delivered the invocation Richard Fidler won a wrist watch for selling the most soap in a recent fund drive

* * *

CHARLES FEGLEY boys activities director announced that a fellowship breakfast for parents pastors and boys would be held Good Friday at 8 30 a m Richard Dietrich Bethlehem Y youth director will be the speaker

At the April 24 meeting, Fred D Thompson Tulsa Okla formerly active in the YMCA in Jerusalem and Nazareth will be the speaker

Last night's supper was served by the "Y" ladies auxiliary

DR GEORGE HAYMAN
Will Be In My Office
WEDNESDAY April 1—9 A M TO 2 P M
For
EXAMINATION AND CONSULTATION IN RECTAL DISEASE, VARICOSE VEINS AND HERNIA
Hours 9 A M to 2 P M
DR. CHAS. LICHTENWALNER
379 Chestnut St Pottstown Pa
For Appointment Phone 2625
No Answer Call 4429

BUY BUIST
For Best Results
Vegetable
Flower
Grass
Fertilizers and Accessories
ASK YOUR DEALER FOR
BUIST SEEDS
or write us for
FREE
1953 Garden Guide and Catalog
ROBERT BUIST CO.
Seedsmen for Over a Century
Sta. E. Box 35 Atlanta, Ga
Box 41 Philadelphia 5 Pa.

HARTENSTINE'S FOOD MARKET
660 662 WALNUT ST — Phone 677 678 — WE DELIVER
Specials Through Saturday

Large Fresh Eggs	doz	59c
Small Smoked Picnics	lb	49c
Fancy Chuck Roast	lb	45c
Finest Skinless Frankfurters	lb	45c
Lebanon Bologna	½ lb	35c
White American Cheese	¼ lb	14c
Salt Mackerel Fillets	lb	39c
Lg. Red Bliss New Potatoes	5 lbs	29c
Extra Fancy Stark Apples	3 lbs	29c
Indian River Sweet Juicy Oranges	doz	33c
Montco Cranberry Sauce	1 lb can	20c
Montco Fancy Grapefruit Sections	2 cans	35c
Montco Cut Green Beans	2 cans	39c
Montco Spanish Style Tomato Sauce	3 cans	25c
Montco Fancy Tomato Juice	46 oz can	29c
Montco Crisp Dill Pickles	½ gal. jar	49c
Spry	3 lb can	87c
New Crop Onion Sets	2 lbs.	39c
Lux Toilet Soap	3 bars	23c

Tune in Radio and Television
SATURDAY MARCH 28
7:30 - 9:00 P. M.
P I A A
State Championship High School
BASKETBALL GAME
WFIL-TV (Channel 6)
WFIL-RADIO
★
Sponsored by
THE BELL TELEPHONE COMPANY OF PENNSYLVANIA

Trailer FAX

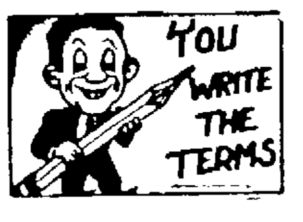

EASY TERMS can be arranged when doing business with us Drop by look around

Phone Birdsboro 2-7812

WINDOW SHADES

Wide Selection On Style Color & Size.
$1.19 EACH
THE BOYS
Linoleum Store
420 High St. Phone 122

OVER 4,000 PEOPLE HAVE INSPECTED THIS ATTRACTIVE SAMPLE HOUSE

BY POPULAR DEMAND WE ARE OBLIGED TO KEEP IT OPEN TWO DAYS MORE!

"Door To Happiness"

SATURDAY AND SUNDAY
From 1 to 10 O'clock
Thereafter By Appointment Only!

"OPEN THE DOOR TO HAPPINESS"
SAMPLE HOUSE
Located On
WOODLAND DRIVE
Near Adams Street
OPEN TO THE PUBLIC ONLY TWO DAYS MORE!
4000 PEOPLE CAN'T BE WRONG! They All Say It's Beautiful!

HOW TO GET THERE!

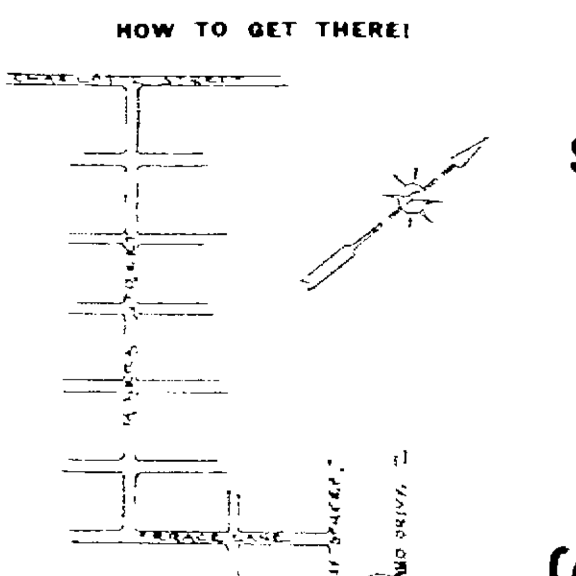

$16,500 for a 3-BEDROOM HOME And A Complete Basement! See It!

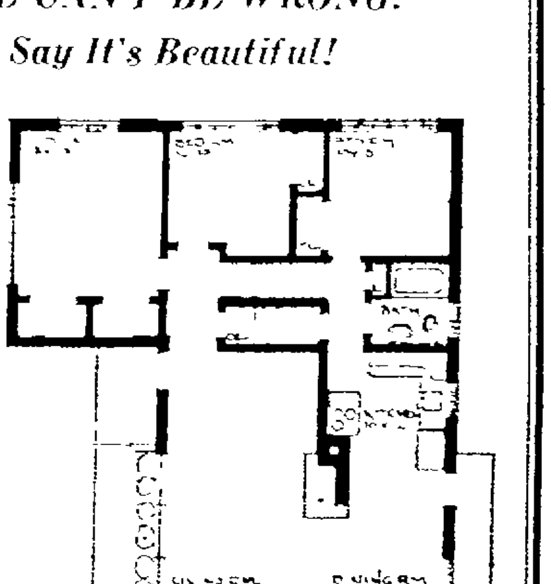

FLOOR PLAN

ALLEN K. DAVIDHEISER, INC.
Designers and Builders of Fine Homes
PHONE 3949 OR 4212 FOR INFORMATION

NEWSPAPERARCHIVE®

Pottstown Mercury

and THE POTTSTOWN NEWS

Published every morning except Sunday by the Pottstown Daily News Publishing Co., Hanover and King Streets. Phone 4000.

WILLIAM M. HIESTER, President
SHANDY HILL, General Manager
EDWARD B. ROSENBERG, News Editor

SUBSCRIPTION RATES
By carrier—25c per Week, $13 per Year.
By mail (payable strictly in advance)

	Year	Six Months	Three Months	One Month
Within 150 miles	$13.00	$6.50	$3.25	$1.15
All Other	15.00	7.50	3.75	1.25

Entered at Pottstown Postoffice as 2nd class matter

MEMBER OF THE ASSOCIATED PRESS
The Associated Press is entitled exclusively to the use for republication of all local news printed in this newspaper as well as all AP news dispatches. All rights of special dispatches herein are also reserved.

SATURDAY, MARCH 28, 1953

It is a thing of no great difficulty to raise objections against another man's oration—nay, it is a very easy matter; but to produce a better in its place is a work extremely troublesome.—Plutarch.

Palm Sunday

AND when they drew nigh unto Jerusalem, and were come to Bethphage, unto the mount of Olives, then sent Jesus two disciples,

Saying unto them, Go into the village over against you, and straightway ye shall find an ass tied, and a colt with her: loose them, and bring them unto me.

And if any man say ought unto you, ye shall say, The Lord hath need of them; and straightway he will send them.

* * *

All this was done, that it might be fulfilled which was spoken by the prophet, saying.

Tell ye the daughter of Sion. Behold, thy King cometh unto thee, meek, and sitting upon an ass, and a colt the foal of an ass.

And the disciples went, and did as Jesus commanded them,

And brought the ass, and the colt, and put on them their clothes, and they set him thereon.

* * *

And a very great multitude spread their garments in the way; others cut down branches from the trees and strawed them in the way.

And the multitudes that went before, and that followed, cried, saying, Hosanna to the son of David: Blessed is he that cometh in the name of the Lord; Hosanna in the highest.

And when he was come into Jerusalem, all the city was moved, saying Who is this?

And the multitude said, This is Jesus the prophet of Nazareth of Galilee.—St. Mathew, Chapter 21, Verses 1 to 11.

Freedom is Best

IN his State of the Union Message, President Eisenhower said, "I am convinced that now—as well as in the long run—free and competitive prices will best serve the interests of all the people and best meet the changing, growing needs of our economy."

The President thus said, in effect, that a price system which is based upon natural law will be healthier for the nation than one which is disrupted and distorted by political dictation and bureaucratic fist.

It was no accident that this country's unrivaled living standards were a creation of the free market. In that kind of a market, anyone who wants to can establish a factory, make anything he chooses and try to sell it.

Anyone who wants to can found a retail store and try to attract patronage. And his success will depend on whether or not he offers a better product, a cheaper product, or some other inducement that masses of people desire.

Every day of the year other manufacturers or retailers, as the case may be, will be out to get his customers away from him if they can.

That is what is known as competition.

In that kind of a market prices may be high or low, depending on pressures and conditions that are beyond the control of business. But one thing is sure—competition will hold them down to the greatest possible extent. And our labor will buy us more of both the necessities and the luxuries than is the case in any other kind of market.

Grampaw Oakley

PUNKIN CORNERS,
March 27.

Editor, The Mercury,
Dear Sir 'n' Brother:

Wal, I see by the papers where a Connecticut man, at 75, has resigned from the Boy Scouts. Probably feels he's now ready for something more mature.

In Mt. Clemens, Mich. high school students went on strike when a teacher they wanted ousted remained on the faculty. I have a sneaking notion this nice Spring weather could be another reason.

And say: What obviously is pure laziness in others is just as obviously only a touch of Spring fever in me!

Hopin' you air the same,
GRAMPAW NED OAKLEY

READERS SAY:

The name and complete address of the author must accompany every contribution but on request will not be published. Letters not exceeding 250 words will receive preference.

Out-of-Town Reader Pans Pottstown's Streets

Glad He Doesn't Live Here

To the Editor: Boy, I'm sure glad I live out of town. At least we have good roads. Well, most of them are.

Pottstown also had a few good streets, but its poor department really lets them go to pot.

Now, hold your steam and I'll explain.

Charlotte street, a fine cement street, was dug up for sewers and water in five places. And brother, you sure knew it when you hit them.

For more than three weeks these places were dug up and [illegible] too well, either. Then, if you say that isn't a long time to suffer [illegible] of another.

Last Fall the electric company put a new gas main across High street at Keim. Have you officials traveled High street lately?

It was patched once but not permanently. And don't tell me the ground settled, cause it didn't.

Now I see you patched up Charlotte street.

Whoa! I'm sorry! I mean almost patched it up.

You only patched up two holes. How about the other three? The one at Mervine is a dilly to hit with my new car.

Whoa again! It was a new car.

Oh, well, maybe things will get better. I doubt it.

Pottstown RD 3 OUT OF TOWNER

Bachelor Gets His Lumps

To the Editor: Mr. Bachelor (Sidewalks Are Cluttered: Reader's Say, March 26), we have read some ignorant statements in the letter's column, but yours tops them all.

We wish you would not attempt to judge other's most prized possessions by what yours must have looked like.

Perhaps your mother was ashamed of you and kept you in a deep dark cellar - or, perhaps she led you out for fresh air and sunshine on a dog leash.

Nevertheless, if you feel persistent about your dislike of baby walking, you and your perambulated cohorts could start a parking lot - with meters - for baby carriages.

Maybe a few children would park their doll coaches in it. But we doubt whether they would trust you.

Good Gravy, Bachelor, what will you do when you see a twin baby carriage coming down the main stem?

Pottstown ELSIE ANN DINDINO
GAY SMITH

Only Young Are Safe

To the Editor: Whenever I cross High street it occurs to me how lucky I am to be young and nimble of foot.

If I were 20 years older I wouldn't risk crossing at all.

These days it's not safe to cross any main intersection, even with a green light.

Half a dozen motorists are always waiting to make right or left hand turns and they're in no mood to make way for a defenseless pedestrian.

So you wait until they've made their turns if you want to stay out of the hospital.

By the time you do get partway across the light changes again, so you sprint the rest of the way.

Again, you learn not to expect the motorized horde to wait for you. They're constantly gunning their engines, ready to thunder across the intersection the second they get the light.

That's why it's good to be young enough to run for your life. Only a fool expects courtesy from a motorist these days.

Pottstown FLEET FOOTED

Old Folks Need Home

To the Editor: It was very interesting to read about the long-range plans for an old folks' home in Pottstown that the King's Daughters are making.

I think it would be a very good thing.

I do not think there are many places with more healthy, active oldtimers than Pottstown, but at the same time we must recall some of the tragedies that befall old people unable to care for themselves who are living by themselves.

I am thinking particularly of that couple on North Hanover street who almost died in their beds from weakness and that old lady who was burned to death in her little house out along Manatawny street.

An old folks' home well run and attractive enough to persuade such old people to move from their homes where they are unsafe would be a very good thing.

Pottstown R. G.

Too Much Change?

To the Editor: Cynic ("Wants Change," Readers Say, March 25) seems to think that the education system, the concept of religion and the government all should be changed.

He says schools should teach about life—probably all he knows about life is that he is living.

He says people attend church but do not practice what is preached—his conscience is bothering him because evidently he does not practice the preachings of any church by not being charitable.

He says the government should be changed because morons are still elected to office—maybe that's because only morons elect them.

If anybody needs to change, Cynic, it certainly is you.

Stowe CONTENTED

WASHINGTON

Ike to Remain Neutral In Party Nominations

By RAY TUCKER

WASHINGTON, March 27—President Eisenhower has made clear to prospective coattail swingers that he will not take any part in family fights among Republican rivals for Congressional or Gubernatorial nominations next fall or thereafter. Unlike FDR and Harry S Truman, who frequently intervened on behalf of favorites, Ike will remain neutral.

Although the President has stated his hands-off position several times in discussing future party prospects, he emphasized it particularly in the controversy over the nomination of a Gubernatorial candidate in New Jersey, to succeed Gov. Alfred E. Driscoll.

The incident assumes importance *because New Jersey is a key state*, political wise, and Driscoll is a White House friend. He will probably be named to a high Federal office when his term expires in January. Like Governor Dewey of New York, who will not become a private citizen until January, 1955, the Jersey man may be drafted by Eisenhower.

* * *

NOT WHITE HOUSE BUSINESS: Sen. H. Alexander Smith of New Jersey former Princeton professor, an internationalist in his thinking and an Eisenhower admirer, apparently presumed on those ephemeral ties with the White House to intimate that Ike favored the Gubernatorial candidacy of Rep. Clifford P. Case. It so happens that Case is an in-and-out "liberal," and too fair-dealish to suit the GOP leaders in New Jersey.

President Eisenhower, who is slowly finding his way around in the —to him—new maze of politics, did not repudiate Senator Smith or Representative Case publicly. However, he did tip off New Jersey's GOP bigwigs, quietly but firmly, that he did not regard their political problems as White House business.

Representative Case has since withdrawn from the race on the ground, so he says, that he lacks the funds to make a successful campaign. But if Ike had backed him, although nothing is certain in politics, it is probable that he might have made the grade. Ike is still more popular than his Party.

TAFT VS. McCARTHY: The most unwritten story at Washington is the fact that Robert Alonzo Taft has tossed his tremendous influence into the Senatorial scales to prevent "Joe" McCarthy from wrecking the Eisenhower Administration with intimations that Ike is too friendly toward Roosevelt-Truman internationalists. The Ohio Senator is not opposing his Wisconsin colleague openly, but he is urging GOP members to "keep their shirts on."

It would be foolish to discount Senator McCarthy. Despite the vicious attacks on him, he was re elected the past November by a tremendous majority. His anti-Communist offensive paid off at the polls. A score of Republican Senators, who must run for re-election within the next two years, will copy his formula.

Two of his pupils are Senator Bridges of New Hampshire and Senator Ferguson of Michigan, who must face the voters in 1954. Both have large anti-Yalta constituencies.

Nevertheless, it is doubtful if McCarthy can command more than a handful of Republicans—five or ten—in any conflict with the man in the White House.

FLOWERS FOR THE LIVING

FOR
JANE M. OTT
Perkiomenville

BECAUSE: She will become Mrs. Raymond A. Schell today in St. Luke's Lutheran church, Obelisk:

The Voice of Broadway

By DOROTHY KILGALLEN

Broadway Grapevine

TICKET SPECULATORS are getting $25 per seat for "Can Can," the new Cole Porter musical—in Philly! . . . The hit tune "Pretend" may have an airing in the courts. The writers of "Cocktails for Two" are shouting from Tin Pan Alley rooftops that the melody was "borrowed" from their song of years ago. The Arthur Murray dance studios' income tax reports showed a gross business of $32,000,000 for 1952.

Shirley Temple

Shirley Temple announced her "permanent" retirement from show business several seasons ago, but a Mrs. Charles Black of Washington, D. C. (that's the dimpled darling's married name and address), checked into an East Side hotel last weekend, met representatives of MCA, and accepted TV scripts submitted for her approval. Insiders say it was Shirley, all right, and she's up for a Summer replacement video series.

One of the West Coast academy award winners wasn't given a TV closeup as she accepted her Oscar. The boys punching up the shots were being kind, she was tipsy, and it showed in the blow-up shot . . . John Hodiak and Anne Baxter both seem torchy to friends, who hope they'll realize what they really mean to each other and get together again.

Experts on New York night life believe the metropolis is practically finished as a late town. All the cafes are cutting out the third—or two o'clock—show and inaugurating earlier first shows for residents who get up with the chickens . . . A Madison ave boutique has a flimsy nightgown in its window with a placard advertising this as "the new street length." (Of course, it depends on what neighborhood you pick for your promenading—doesn't it? They frown on that sort of thing on our street.)

* * *

TED LEWIS made a funny the other night. Said he was going to make a fortune selling microscopes to people who want to find pictures for Jose Ferrer in the girlie girlie ads for "Moulin Rouge." . . . Kim Stanley, of the stage hit "Picnic," has reconciled with her husband, video director Curt Conway . . . TV comedian Ernie Kovac has collaborated with Edith Adams of "Wonderful Town" to write and record a new song with a cute title: "Darling, Are You for Real?"

British dailies just frontpaged the news that their pride of the squared circle Randy Turpin, has been served with separation papers by Mrs. T . . .

* * *

THE BROADWAY boys who really believe the district attorney's office is tapping their wires now refer to themselves by code numbers when on the Ameche. (I got this info from G 13.)

Two of the dead end kids have hit a dead end in their marital life. Just last week, this space announced Gabe Dell's separation from his wife. Forty-eight hours ago, his comedy partner, Huntz Hall, received the same blues news from his better half. Both cases are set for early Summer court action in California, and get this—Mrs. Hall and Mrs. Dell will testify for each other when trial time comes.

The Worry Clinic

By DR. GEORGE W. CRANE

GLEN PERRINS, is a newspaper executive of the Standard Examiner at Ogden, Utah.

"Dr. Crane, when are you coming west again?" he wrote me. "My bridge club talks about you and we argue over your Case Records.

"But my main psychological problem right now is a speech I'm to deliver in the near future.

"Have you ever written anything on humor in the Bible? Why there is or isn't any humor in it?

"If so, please let me have the information at once".

* * *

HUMOR IS something most of our theologians and historians, as well as college professors and textbook authors, have almost entirely omitted.

They have taken themselves so very seriously that they have squeezed much of the human interest out of their books.

Life was real and earnest, apparently, for the people in olden times when the Old Testament was written.

Jesus, however, had a keen sense of humor and must have smiled quite freely, for he attracted children.

You readers know that children are not attracted to austere faces. They shun a sour puss.

On the other hand, they gladly crawl upon the lap of a person who has a genial smile and cheery tone of voice.

* * *

WE KNOW ALSO that Jesus enjoyed house parties at the home of Mary and Martha. He likewise attended wedding feasts, which were certainly joyous affairs.

And he doubtless chuckled often and laughed aloud. That's why Ivan Pusecker recently painted his remarkable portrait of Jesus wearing a smile!

Is it any wonder we have difficulty attracting young people to the churches when we depict our religious leaders as grim and austere?

Our professors have likewise squeezed the humor and human interest out of their textbooks, leaving the latter as dictionaries or encyclopedias of dry, sterile scientific facts.

In Retrospect

50 Years Ago

March 28, 1903

SCHOOL BOARD—The School board met. Anna Nagle was elected a teacher succeeding Mary M. Neiman who resigned. Her salary will be $35 per month.

* * *

WEDDING—Mary M. Neiman, daughter of Jonathan M. Neiman, 60 South Charlotte street, was married to H. Rawlins Wickersham, this borough. Rev. James L. Davis, pastor of the First Baptist church, officiated.

* * *

POSTMASTER—Luther Brendlinger was named postmaster at New Hanover.

25 Years Ago

March 28, 1928

CONVENTION DELEGATES—Treasurer Edwin S. Orr and Secretary George M. Diemer, of Local 211, Federation of Musicians, were elected delegates to the international convention to be held in Louisville, Ky., in May.

* * *

AUXILIARY SOCIAL—The Auxiliary of Camp Funston, United Spanish War Veterans, held a social event with Christian H. Dorang master of ceremonies. William Fryer made an address, Reuben Ellis gave vocal solos.

10 Years Ago

March 28, 1943

SOLDIER DIES—John D. Dansher, 611 Water street, received a telegram from the War department stating his son Pfc. John D. Dansher Jr., 35, had died in the Pacific war area. He was a former fitter at the Pottstown plant of the Bethlehem Steel company. He has a younger brother, Michael, in the Army stationed in California.

* * *

PROMOTED—Major Charles H. Harberger, 36, son of J. Harry Harberger, 131 King street, was promoted to the rank of Lt. Colonel. He is at Camp Cooke, California. He is a graduate of Pottstown High school, Allentown Preparatory school and State College.

A RACKET SHIP

Hollywood

By EDITH GWYNN

HOLLYWOOD, March 27 — When Ingrid Bergman visits the US this Summer, to see her dotter Pia, she'll also see about the right to see her more! Sure — sure, Bergman took a beating in court the past year in this matter — but many feel, she still has "a case." A case she might not have lost, had certain facts (some of them financial) been brought forth! . . . Keefe Braselle knows where his bread (with butter') is coming from for the next seven years. Just signed a contract which runs that long — with the Warner Brothers. Keith is permitted outside pictures — and some TV too . . . Reconciliation of Joan Reynolds and her wealthy young spouse didn't work out -- so determined upon a movie career is she. This depresses her beauteous Momma, Virginia Peine and step-Pa, Quentin Reynolds. Joan's been seeing a lot of Tom Gries. Must make George Raft know tempus fugits! He used to take Joan to the circus when she was a child — and he was going steady with Virginia.

George Raft

* * *

WE'VE SEEN THAT Vincennes, Indiana newspaper, the back page of which Red Skelton used as an ad to thank the 16,000 men, women and children of his home town. For the barrels of get well messages they sent him during his illness! A "straight from the heart" deal . . . Those "no-dates" promises Carlos Thompson made to Yvonne de Carlo when she went abroad, have gone up in smoke. Nightclub smoke. Thompson's been dancing the polish off cafe floors with Piper Laurie — and cub-rosa seeing someone else! Rory Calhoun tells us he's only waiting for studio permission before hitting the road in a vaudeville act with his mate, Lita Baron. Wants to take off in June for a six-week tour on the sound belief that it's good for any actor to get out and meet the kids who buy the the tickets — and vice versa.

* * *

YOUNG TOM MORTON, after testing several gals to dance with him in his planned night-club tour, has decided to use his Mother! She used to be a stage terper. Ann Blyth acts as hostess for the Save the Children Federation tea which opens the "Blankets for Korea" drive—an outgrowth of the appeal made by Mrs. Mark Clark . . . Handsome Manuel Rojas goes "out of circulation" again pronto when Rita Hayworth gets back from New York. Their romantics, first reported here (while others linked her with sundry lads) had reached the every-night stage before Rita left town the past week for the Eastern opening of "Salome."

How's Your Mind?

THE ANSWER, QUICK!

1. What sobriquet was applied to Lorenzo de Medici?

2. What was the late George Ade's best-known book?

* * *

FOLKS OF FAME—GUESS THE NAME

1. This opera and concert singer was born in Lynn, Mass., on March 12, 1908. During his early singing career he sang Johannes Brahms' "Liebeslieder" under Arturo Toscanini. He has sung opera in Stockholm, Sweden; London, Paris and Italy. He made his debut with the Metropolitan Opera company of New York in 1950, and is one of its top tenors. He has appeared on television. In World War II he served in the Army Air Forces abroad. Who is he?

2. She was born in Long Beach, Calif., on Sept. 9, 1923. She made her screen debut in 1941 in "Secret of the Wastelands." Other pictures of hers are "Louisiana Purchase," "Fleet's In," "Wake Island," "Return of Monte Cristo," "Albuquerque," "Cover Up," "I Shot Jesse James," "Champagne for Caesar," "Bandit Queen," and others. She frequently appears in television plays. Can you name her?

(Names at bottom of column)

* * *

IT HAPPENED TODAY

1749—Marquis de LaPlace, famous astronomer, born. 1939 — Spanish capital, Madrid, surrendered to Gen. Francisco Franco in Spanish war.

* * *

WATCH YOUR LANGUAGE

INCOMPLETE — (in-kom-PLEET) — adjective, not completed; not finished; not having all its parts; imperfect; defective. Origin: Late Latin—Incompletus.

* * *

HAPPY BIRTHDAY

Paul Whiteman, orchestra leader, is on today's birthday list with Freddie Bartholomew, former child film star; Bill McDonald and Vic Raschi, major league baseball players, and Joey Maxim, former lightweight champion boxer.

* * *

HOW'D YOU MAKE OUT?

1. Lorenzo the Magnificent?
2. Fables in Slang.

(Eugene Conley, Barbara Britton)

Pottstown Sketches

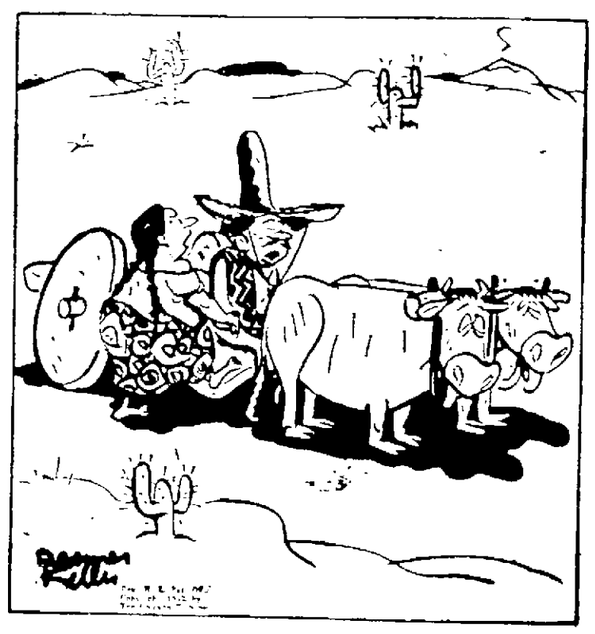

"Now, none of your jack-rabbit starts!"

ALL AROUND THE TOWN

Airman of Month . . . These First Robins . . .

★ **NOMINATED**—Airman 1/c Thomas P. Allen, son of Mr. and Mrs. Mahlon Allen, Winding road, one of the GIs who wrote The Mercury about their Christmas in Korea, has been picked by his commanding officer as one of the airmen of the month and nominated for the title, the airman of the month for the entire Eighth Fighter-Bomber wing in Korea. He was named for the "superior" way he has kept the records of his unit. In Army language, "superior" is better than "excellent." The news was relayed here by a friend of Allen's, Harold Begel, son of Mr. and Mrs. Jesse Begel, 340 Oak street, who is at Iowa State university, Iowa City. For the 23-year-old Begel, being at Iowa State is the culmination of a long-standing dream. As a star swimmer in high school days and thereafter, he studied books on swimming written by Dave Armbruster, Iowa State coach. After several years of delay and frustration, he finally was admitted to Iowa State the past month and now is training under his coaching idol.

* * *

WHAT, NO FIRSTS?—Somebody's always taking the joy out of life. Those "first robins of Spring" may be no new arrivals at all, but fellows who have been staying around quietly all winter. It depends, says the National Geographic society, on the weather and the individual robins. Tough robins, undaunted by cold from which their less hardy cousins have fled, often find the Pottstown area far enough south to suit them and they pass the Winter in sheltered woodland seclusion. Even father north, stay-at-home flocks may decline to venture far from their breeding grounds . . .

* * *

★ **FIRST ROBIN MAY BE LAST**—Conversely, easygoing southern birds often find the Carolinas or northern Mississippi and Alabama about as far North as they care to travel. Thus, they use as a Summer nesting area what the more northerly robins regard as a fine winter resort. These overlapping tastes in Winter and Summer quarters make the robin migration, a vast movement in point of numbers, not unlike a game of musical chairs or a leisurely relay race. With the birds swapping places as they do, it is hard to tell whether a robin is coming or going, and the "first robin" may be a straggler about to head north. Only at the extremes of their range—the Gulf areas and the subarctic—is it safe to welcome all robins as newcomers each Fall and Spring . . .

* * *

ROBINS are at their friendliest in the Springtime when their cheery morning songs and front lawn visits make them popular in every neighborhood. First come the wary gentlemen. The ladies follow, and then the "robin racket" of pell-mell courtship begins. Once a forest bird, the fretful but confident robin has accepted people as neighbors and frequently rears his two broods of the season in city surroundings. Fruit and berry growers often think robin raiders carry neighborliness too far, but their favorite fruits are wild rather than cultivated varieties. They eat insect pests as well.

* * *

★ **SERVICE STUFF**—Pvt. Andrew Noecker, son of Mrs. Margaret Noecker, 837 Hale street, recently completed a course for medical aidmen at the Army's Eta Jima Specialist School in Japan . . . Ronald H. Beidler, son of Raymond Beidler, 206 Elm street, South Pottstown, was promoted to private first class while serving in Korea with the 25th Infantry Division . . . GIVE AWAY DEP'T—White chrysanthemum plants, Mrs. James Kelly, 436 South street, 'phone 3486-W . . . Floor model radio, Mrs. Mary Baker, 1153 High street.

YOUR HEALTH

By HERMAN N. BUNDESEN, M.D.

LOSS OF A tooth or a part of a tooth is not generally considered too tragic a loss, once the pain and discomfort are relieved. However, the teeth have an important function in the structure of the face and mastication of food.

And sometimes the loss of an important tooth or teeth can have definite effects in after years.

When a part of a tooth is broken off, the tooth may or may not undergo detrimental changes. However, with any injury to the teeth, a dentist should be consulted in order to determine the exact extent of the injury.

Sometimes, X ray examination will determine how severely the teeth have been injured.

Certain people are more subject to injuries to their teeth than others. Persons with protruding teeth—"buck teeth"—are more likely to have the teeth injured since they would be the first point of contact with any blow against the face.

A blow to the chin may break the teeth that are on the sides of the mouth.

Teeth that are not aligned properly have a greater tendency to be injured by accidents.

Injury to teeth seems to be more prevalent in teen-age children and young adults who are active in sports.

Injury to the teeth has increased in this mechanical age. Usually, in an auto accident, the passenger beside the driver is more apt to have his teeth injured than is the driver himself.

After an injury, prompt attention should be paid to the teeth as soon as the other bodily parts have been repaired or treated. Loose teeth may often be fixed by wire or sutures.

If the vital part of the tooth, or pulp, is affected, sometimes the teeth have to be treated with special medicines which are held in place with a temporary crown.

It is important for all parents to bring their children to the dentist when any injury to their mouths occurs, so he can determine the extent and severity of the injury and prevent needless loss of teeth.

NEWSPAPER ARCHIVE.COM

Mrs. Smutko Freed By Directed Verdict

BEAVER, March 27 (AP)—Mrs. Katherine Smutko wept today as a judge directed a verdict of innocent, clearing her of all charges in slaying of 15-year-old Margaret Bankowski. Not a single defense witness testified.

Judge Robert E. McCreary said he could not "in conscience" pass the case on to the jury. In his mind, the judge added, the evidence simply was not strong enough.

Zigmond Bannowski, the girl's father, stared straight ahead with no flicker of emotion as the verdict was read. It was Mrs. Smutko's illicit love for Bankowski, the State contended, that led to the girl's death. The state's theory was that Mrs. Smutko slew Margaret in mistake for her mother.

Bankowski and Mrs. Smutko were arrested as they left the courtroom and ordered to post bond on charges of adultery.

Freedom Fliers Send Flowers to President

FRANKFURT, GERMANY, March 27 (AP)—Six anti-Communists who fled Czechoslovakia Monday aboard a "Freedom Airliner" today cabled flowers to President and Mrs. Dwight D. Eisenhower.

Their cable described the flowers "as a token of our appreciation to the American Government and the American people for the chance that has been given to us to make a new life as free people."

It added:

"May we express the thanks of ourselves as refugees who have reached the West and the thanks of thousands of freedom-loving people still behind the Iron Curtain because our escape and the treatment we have received from your Government will keep hope alive in their hearts."

Church to Rehearse Its Easter Program For Red Hill Area

RED HILL

Mrs. Calvin Reed, corr. Phone Pennsburg 2364. Dale Miller, del. Phone Pennsburg 4673.

Rehearsals for the Easter program will be held Wednesday and Friday at 7:30 p. m. in St. Paul's Lutheran church.

Recently $150 was turned over to Lutheran World Action by the Women's Missionary society of the church.

Mr. and Mrs. Lester Renninger are the parents of a daughter born at Grand View hospital, Sellersville. It is their second child.

Beatrice Sell returned home from Grand View hospital, Sellersville, where she was a surgical patient for a week.

Mr. and Mrs. Samuel Hartline Jr., Gilbertsville RD, called on Mr. and Mrs. Ernest Brendlinger and family, Third street.

• • •

MR. AND MRS. Lester Godshall and son, Souderton, called on Mr. and Mrs. Nathan Schwenk, Main street.

Mr. and Mrs. Winifield Burkholder, Baltimore; Mrs. Leslie Burkholder, Boyertown, and Mr. and Mrs. Allison Hallman, Tamaqua, called on Mr. and Mrs. Harry Burkholder, Main street.

Ambrose Rumble, North Main street, who had been on the sick list for some time, is well again.

Mr. and Mrs. Arthur Louman and son, Milford Square, called on Mr. and Mrs. H. Calvin Reed and son.

In the history of the United States, 12 Federal officials have been tried in impeachment proceedings, of whom four were found guilty on one or more counts.

Frank Anderson Dies of Heart Condition

(Continued From Page One)

ning had brought him close to collapse.

• • •

A WEEK AGO, he had a mild heart attack while walking to the postoffice. The past Tuesday, he consulted a physician and was told he had a heart ailment.

Early yesterday morning, shortly after midnight, he suffered a severe attack while in bed. His wife summoned Dr. Ralph Merkel, who ordered him to the hospital by ambulance.

Mr. Anderson was put into an oxygen tent and was conscious until the final few minutes. He died at 2:05 o'clock.

A familiar figure as he walked up and down High street, Anderson was almost as apt to be on an errand of sentiment on those walks as he was to be on a business excursion.

• • •

HE WAS BROUGHT to Pottstown by the late Harry Bahr to handle the health and accident insurance work of the Jacob S. Bahr and Son insurance firm.

Anderson never forgot the kindness to him of the Bahr family. He remained a frequent visitor to Mrs. Jacob S. Bahr, 6 North Hanover street, elderly widow of the insurance firm's founder and mother of the man who brought Anderson here.

On more than one occasion, his wife would on a special occasion prepare a fancy meal for her that Anderson would carry to her, on foot, on a silver tray. Frequently, he would walk blocks to get her a pound of her favorite coffee.

As a real estate broker, Anderson had a wide acquaintance of business-real estate men, particularly those handling properties for chain stores. In addition to the many Pottstown transactions he handled, he helped arrange the sale and leasing of business real estate in Philadelphia and Reading.

• • •

IN ADDITION TO the Sun Ray, Triangle shoe and United Furniture transactions of the past year, he also arranged the occupying of the former Hoffman store, High and Penn streets, by the Betty Lee shop, which was burned out of its previous location.

The Shuler House transaction which he negotiated was the sale of that hotel to George Govatos. The Bahr Arcade building transaction was its sale to John Barna.

Except for membership in Christ Episcopal church, Mr. Anderson was not active in organizations. He was a family man, who seldom left his home in the evenings except to take the dog for a walk. Playing canasta with his wife was one of his favorite leisuretime occupations.

An example of his devotion to his family was his great pride in his daughter, Charlotte S. Anderson, when she became a teacher at Jefferson school this year. Day after day, he went through The Mercury, waiting for the picture of her and her class to appear in the series of classroom photographs.

• • •

AS LUCK WOULD have it, that photo was the one photo in the series to be misplaced temporarily. For weeks, he restrained himself, but finally, he could no longer and he politely asked The Mercury if anything had happened to it. After his inquiry, the photo was found. It appeared recently. Anderson was delighted.

An only child, he was born in Denver, Colo. His mother died when he was a baby and he was raised by an aunt in Chicago, Ill.

He got his first major experience with business real estate by handling the properties owned by the University of Chicago.

Later, he wrote accident and health insurance for the Continental Casualty company in Boston.

• • •

HE CAME TO Pottstown in 1918. The following year he married Etta Bechtel, who worked in the Bahr firm's office. Upon his marriage, he went into the real estate business. For the past 16 years, he's had his home and business headquarters at 834 High street.

Surviving in addition to his wife are two children, Harold Whitney Anderson, Roslyn, and Miss Anderson, at home.

Services will be held Monday afternooon at 2 o'clock from a funeral home at 112 North Washington street. The Rev. George A. Lineker, rector of Christ Episcopal church, will officiate, and cremation will be in Reading.

TALENT SHOW GIVEN UNDER PTA AUSPICES

37 Children Participate In Program Given At School

SALFORD

Mrs. Charles Force, corr. Linwood Renninger, del. Phone Yellow House 9-4142.

The PTA Talent show at the local school was very well attended. There were about 37 children who performed and a number of the adults who attended the schools in the past.

Grace Miller of Steinburg visited Mr. and Mrs. Lawrence Price. Mr. and Mrs. Charles Hoover and children of Quakertown, also visited at the Price home.

Mr. and Mrs. E. Y. Oelschlager entertained Mr. and Mrs. William Updegrove, Troper, Mr. and Mrs. Lester Pawling and daughter of Reading; Mr. and Mrs. LeRoy Oeldschlager and son, of Red Hill; Mr. and Mrs. Lloyd Landis and son, of Salford, and Mrs. Helen Mest and son, Richard, of Woxall.

Mr. and Mrs. Williard Ruth accompanied Mr. and Mrs. Schuck, of Telford, took a trip to Camp Meade, where they visited Mrs. Ruth's brother who was drafted recently.

Mr. and Mrs. Pleas Minyard and children have returned after spending the past two weeks in Alabama.

Mr. and Mrs. Irwin Lachlan, of Ft. Washington, visited Mr. and Mrs. George Bagburst.

John Child Jr., Chestnut Hill, is spending several days with Mrs. Beulah Landes.

The Rev. and Mrs. L. H. Albright attended the third quarterly conference of the Eastern district of the General Conference Mennonite church at the Flatland church which was preceded by a Ministers' Prayer meeting at the Bethany church in Quakertown, after which there was a Ministers' Fellowship meal at the Meyers restaurant as a fare well for the Rev. J. Herbert Freitz who accepted a charge in Freeman, South Dakota.

Mrs. A. W. Bergey, Mrs. Charles Force, Mrs. Myrtle Wrigley and Mrs. Charles Gardner attended the Flower Show in Philadelphia.

Gloria Schueneman, Woxall, and Charles Gardner of Salford, pupils of Upper Salford who attend the Souderton High school were among the 100 students participating in the panel discussion on Communism at Temple university.

The pupils were picked from the schools in a radius of 30 miles from Philadelphia.

Help Comes Fast

—Mercury Staff Photo

Good Will Ambulance Driver William Tosto removes first aid bandages from the badly cut chin of Mrs. Margaret Dievers, Norristown, at Memorial hospital. Mrs. Diebers and her husband, Grover E. (standing) were involved in a two-car collision on Route 422 near the Airport hotel last night. Jacob E. Fisher, 415 Howard street, Stowe, the driver of the other car, was admitted to Memorial hospital with a possible skull fracture. At the upper left of the picture is Joseph Fulmer, Good Will ambulance helper. Next to him is an unidentified Memorial hospital nurse. (Another picture on Page 1).

Grand Jury Returns 105 Indictment Bills

By Staff Correspondent

NORRISTOWN, March 27 — A total of 105 bills of indictment were returned by the grand jury which wound up its week-long session yesterday with a report to the court.

Out of all the bills presented by District Attorney J. Stroud Weber, the jury ignored only one.

Conditions at the county prison, Montgomery hall and the Charles Johnson Home, were found by the jury to be "very satisfactory in all respects."

Arthur Weiss, of Conshohocken was foreman, and Mrs. Myrl K. Fisher, of Lansdale, secretary.

Second Disturbance Rocks County Jail

HARRISBURG, March 27 —The second disturbance within a week broke out at Dauphin county jail in the center of Harrisburg today when following a prison board refusal to increase the food allowance.

The outbreak, mostly a lot of noise, was described as a mild form of Sunday night's demonstration when prisoners demanded four pieces of scrappel instead of two.

At that time the prisoners caused more than $1000 in damage to windows, showers and furnishings in the more than 100-year-old institution.

Warden John C. Seip reported "all was quiet" today soon after guards took measures to put down the clamor.

THOREZ PLANS RETURN

MOSCOW, Saturday, March 28 (AP) — French Communist leader Maurice Thorez is planning to return to France soon, an authoritative source said today.

THREE INJURED —

(Continued From Page One)

could give a coherent account of what happened.

• • •

TOSTO SAID Fisher kept mumbling, "What happened? What happened?" he kept lapsing into unconsciousness, Tosto said.

Fisher told the States troopers after he was able to talk at Memorial hospital that he did not know how his car began to skid.

"I was going sideways and then all of a sudden I saw the headlights of the other car and that's all I can remember," he said.

Fisher lives with his cousin, Herbert W. Snyder, at his Stowe address. During the week he lives in Philadelphia to be closer to his place of employment, the Lee Electric company.

Mr. and Mrs. Dievers were returning to their home in Norristown after spending the day in Pottstown visiting friends and shopping.

Funeral Home Windows Smashed

(Continued From Page One)

over all juvenile cases to Frascino at Montgomery hall, near Jeffersonville. The juvenile and probation officer asserted, "They're supposed to bring all problems to this office no matter what the age of the children involved. You'd think they'd have learned their lesson, but apparently not."

The holes in the heavy glass were about the size of a nickel and were made with high velocity weapons because they crashed through the glass with a minimum of cracking around the holes. There were four holes in small panes and one hole in a large pane.

On Thursday four holes were discovered in a second floor living room window. Three holes were in small panes in the top part of the window and one hole was in a large lower half of the window.

The round pieces of glass drilled out of the windows were found on the window sills.

• • •

THIS PAST MARCH 20 the hole was discovered in the small pane on the first floor.

The funeral home spokesman said he would not try to collect damages, but he expected the sling shot attacks on the huge house with 44 windows to cease.

Police have taken sling-shots and other weapons from youngsters apprehended.

Edward Meydt, 365 Chestnut street, said, "I had several windows broken in the garage about three weeks ago. The object used must have been small because I nailed quarter-inch mesh wire over the exterior of windows after they were broken periodically over the last couple years.

"It must have been a small missile, like a tiny marble or a rifle slug which caused the damage. I know I ran over the glass with my car and has to pick slivers out of the window out of my tires."

• • •

MRS. VASIL HERASIMCHUK, 352 Walnut street, reported there were four holes knocked in the windows of her garage located on the rear of their property.

She said the holes were neat round holes, not any larger than a pea. The windows were damaged either this past Saturday or this past Monday.

Mrs. George A. Hane, 358 Chestnut street; Mrs. Judith Decker, 356 Chestnut street, and Mrs. John J. Gauger, 358 Chestnut street, who live in Boalton apartments, said they have had trouble with vandals cutting down their wash lines.

Mrs. Gauger reported, "They cut mine down about three times. Once they cut it all the way down and another time they cut it almost all the way off so it would break when I would hang out the wash."

Mrs. Hane said, "They've cut down my line and others in the community."

Other complaints ranged from turning over garbage cans to noisy mufflers late at night.

One woman reported empty beer bottles were thrown on her lawn by a group of boys who drink late at night in a vacant building on an alley between Chestnut and King streets.

Residents agreed the most dangerous form of vandalism was the use of heavy sling-shots which could injure and even kill victims.

Highway Program Lacks Funds, Secretary Says

HARRISBURG, March 27 (AP)—Engineers have the "know-how" and contractors the skills and equipment to build much-needed new highways in Pennsylvania—but the money is lacking, says E. L. Schmidt, State highways secretary.

Despite the ever-present need for new roads, Schmidt told the annual convention of the Pennsylvania State Council of Carpenters, the Commonwealth's highway system is in "far better shape" than at any time since World War II.

Chinese Reds Find Out US Suffers No Shortage

TOKYO, March 27 (AP) — The Chinese Communists, who found out to their cost, said tonight US forces in Korea do not lack ammunition.

A Peiping broadcast heard here made no mention of the outbreak of fighting in Western Korea this week which cost the Communists heavily in casualties. No US ammunition shortages developed in the battles of Old Baldy and Bunker Hill.

Army to Ring Cities With New Weapon

WASHINGTON, March 27 (AP)—The Army announced today that it will start this Summer to ring the nation's cities with guided missile weapons capable of knocking down enemy aircraft traveling faster than sound.

The new weapons carry the name "Nike," the name of the Greek goddess of victory. Army anti-aircraft battalions now equipped with conventional 90 M. M. and 120 M. M. guns have been training in the use of the guided missiles, the Army said, and will be ready to replace their old heavy gun batteries in a few months.

Today's announcement indicated the Army has accumulated a sufficient number of the new missiles to take their place in the air defense of the nation. The Army said that the missiles would supplement the radar-guided, fully automatic "skysweeper" anti-aircraft guns which would be used against medium and low-flying planes.

SENATOR RESTS

STROUDSBURG, March 27 (AP)—Sen. Montgomery F. Crowe (R. Monroe) was reported resting comfortably today after a gall bladder operation.

Drumheller's FOOD MART
Charlotte and Prospect Sts.
Drumheller's Own Blend COFFEE lb. 83c
SUGAR 5 lbs. 46c
McCORMICK PURE VANILLA EXTRACT FOOD COLORS
2 oz. BOTTLE 39c PKG. 25c
SIRLOIN or T-BONE STEAKS They're Delicious lb. 79c
U.S. No. 1 MAINE POTATOES 10 lbs. 39c

AMVETS SHO-BAR
260 HIGH ST., 2d FLOOR
Presents 2 Big Nights of Fun and Music
Sat. Night—9:30 to 1:30
Henry Carter
Sepia All Star Combo
"Better Than a Floor Show"
Sun. Night 9 to 1
Frankie Scott
"Night Train Man"
For Reservations Call 369
260 HIGH ST.

DANCING
Saturday Night
In the Social Quarter of the
Good Will Fire Co.
South Hanover St.
Music by
PAUL HOFFMAN AND HIS ORCHESTRA

HOEDOWN
MUSIC By JOHNNY HORVAT
TONIGHT
10 P. M. to 1 A. M.
F. O. E. 626
636 HIGH STREET
Pottstown

DANCING
DIE CASTERS' CLUB
40-44 HIGH STREET, POTTSTOWN, PA.
SATURDAY MARCH 28 . . . BOB WOOD
SUNDAY MARCH 29 . . . BILL WILLIAMS
CALL 4538 or 9246
Mixed Drinks Our Specialty
Kitchen Open Tuesday Thru. Sunday From 12 Noon
We Cater to Parties, Weddings and Banquets

DANCE AND HAVE FUN
Saturday Night Mar. 28
BOYERTOWN ORIOLES
Fourth and Washington Sts., Boyertown
Music by
RUSS GARBER
Kitchen now operated by Orioles
Week-end Special
Platters $1.00
We Cater to Parties and Banquets
Call Boyertown 2212

EMPIRE HOOK and LADDER CO.
Chestnut and Franklin Sts.
DANCING
10 to 7
SATURDAY NIGHT
GEORGE WELSH AND HIS ORCHESTRA

EAGLE'S HOME ASSOCIATION
310 HIGH STREET
DANCING
SATURDAY MARCH 28
WOODY LEIGH And His Orchestra
IN THE GRILL ROOM—10 P. M. to 1 A. M.
Members Only

DINE AND DANCE
AT THE
STERLING ATHLETIC CLUB
Cedar View Road, Boyertown RD 1.
SATURDAY NIGHT, MARCH 28
THE RHYTHM KINGS
ROK-DOWN EVERY FRIDAY NIGHT
LUNCH SERVED FRIDAYS, SATURDAYS and SUNDAYS
SEA FOOD — STEAKS — POULTRY
MEMBERS ONLY

MOOSE MOOSE
DANCING
Saturday—10 P. M. to 1 A. M.
BOB EPPEHIMER and His ORCHESTRA
For Members Only

MARIA ASSUNTA
TONIGHT — 10 to 1
JIMMY BOLTON AND HIS ORCHESTRA
STAR STUDDED FLOOR SHOW
FRANKIE PAIGE (Hilarious M.C.)
HELEN LANE (And Her Electric Steel Guitar)
PAT-C WOLF (And Her Devil Dance)
JIMMY LAMAR (Twists and Turns)
NEXT WEEK—ALL STAR SEPIA REVIEW
FOR RESERVATIONS PHONE 2002-R or 3294
RESERVATIONS HELD TILL 10:15
KITCHEN OPEN FRI. & SAT. NIGHTS, FROM 6 P. M.
SUNDAY DINNERS SERVED FROM 5 P. M.
We Cater To Private Parties

Rainbow Room
Keystone Fire Company
Boyertown, Pa.
The Rainbow Room Is Celebrating Its 10th Anniversary Saturday Night, March 28
Dance to the Music of
DON REED and His ORCHESTRA
— plus —
AL ANTONIO
Riotous One-Man Show
★ THE DuBARRYS (Clever Hand Balacing Team Featuring Special Unicycle Act)
★ STAR COREY (Beautiful Dancing Bombshell)
— COMING ATTRACTIONS —
Saturday, Apr. 4—BLACK & WHITE REVUE (Two Complete Shows)
Saturday, Apr. 11—ANNIVERSARY NIGHT (All Rainbow Room Favorite Stars—Added Attraction: Gin Shark with his own colorama show. Favors for all.)
Phone 7-2200 For Reservations — NOW
Reservations Held Until 10 P. M.
MEMBERS BRING RECEIPTS
Get Your Reservations in Early and Don't Be Disappointed

RAJAH Theatre READING PA
We will do our best to please you
MAIL ORDERS NOW • Write to Rajah Theatre
★ There is a great demand for tickets for both shows. Write early for your choice seats.
★ Send self addressed envelope for return of your tickets. State which show you want tickets for.
★ PLAY DATE, WEDNESDAY, APRIL 22
BOX OFFICE OPEN RAJAH, MONDAY, APRIL 13
Admission Orchestra 3.25, 2.90 tax incl. Mez. 2.90, balcony 2.60 tax incl. 2 SHOWS—7 and 9:30 P. M.
SUPER ATTRACTIONS, WASH., D. C. presents
1953 JAZZ CONCERT with BENNY GOODMAN and his ORCHESTRA
... FEATURING ...
GENE KRUPA, BILLY BUTTERFIELD
TEDDY WILSON, HELEN WARD, etc.
and another GREAT
BACK FROM HIS EUROPEAN TRIUMPHS
LOUIS ARMSTRONG and his All Star Stars

Candles to Light St. Luke's Church, Obelisk, for Ott-Schell Rites Tonight

Candles will light St. Luke's Lutheran church, Obelisk, this evening at 6 o'clock for the wedding ceremony of Jane M. Ott and Raymond A. Schell.

Laurel will deck each candle holder and palms will surround the altar as the Rev. E. L. **Angstadt reads the double ring service.**

Stella Reihman will play the organ as Jennie Nyce sings wedding selections: "I Love You Truly," "Because," "O, Perfect Love" and "The Lord's Prayer."

Miss Ott, daughter of Mr. and Mrs. Herman Ott, Perkiomenville, will be given in marriage by her father.

She will approach the altar in a full length white gown styled with an illusion neckline. Between the waistline and the peter pan collar, four rows of pearls will trim the bodice. Her long fitted sleeves will end in points at the wrists.

Two rows of lace will highlight the bottom of her skirt. Pearls again will trim her tiara headpiece holding the fingertip net veil. Miss Ott will carry a white muff with an orchid and lily-of-the-valley streamers.

Attending her sister as maid of honor will be Mildred Ott in a strapless gown of lime green organdy. A matching stole will cover her shoulders and ruffles will trim the full skirt.

Miss Ott will wear a crown of flowers with an eyebrow length veil. She will carry a green muff with pink roses.

The bridegroom, son of Mr. and Mrs. George Schell, Perkiomenville, will be attended by best man, Walter Hamm.

A reception for the wedding guests will be held at 7 p. m. in the Red Hill hotel. For the occasion, both the mother of the bride and the mother of the bridegroom will wear navy blue outfits. They also will have orchid corsages.

The couple will honeymoon in the Southern states. For traveling, the bride will wear a light blue suit with dark accessories. They will be at home to their friends after April 12 in Frederick.

Guests are expected to attend the wedding from Philadelphia, New Britain, Perkiomenville, Norristown, Lansdale, Collegeville, Green Lane, Sumneytown, Pennsburg, Red Hill, Reading and other area towns.

5 Children of C. W. Tysons Arrive to Fete 50th Anniversary

Mr. and Mrs. C. W. Tyson, 20 East Sixth street, have their daughter, two granddaughters and two great-grandsons with them today for their 50th wedding anniversary celebration.

All five offspring arrived from Baltimore, Md., yesterday to be with the couple as they hold open house in honor of their anniversary today beginning at 3 o'clock.

Flowers will decorate the Tyson home and a buffet luncheon will be served to the 60 or more guests expected.

Mr. and Mrs. Tyson have been Pottstown residents for the past 42 years after moving here from Spring City where they were married.

March 28, 1903, was "a pleasant day", recalls Mrs. Tyson, when she and her husband were married in the Reformed parsonage of the Rev. J. M. Eisenberg in Spring City.

Mr. Tyson is now retired but worked at Vaughan's Knitting mill for 43 years. He busies himself now with his hobby of carpentering.

He makes wooden toy chests for each great-granchild "as it comes along." First recipients of these chests were Michael and Timothy Cavey, the couples' great-grandsons. Michael will observe his fifth birthday today on his great-grandparents' 50th anniversary. Timothy is two years old.

They are the sons of Mr. and Mrs. James Cavey. Mrs. Cavey is the youngest of the Tyson's granddaughters.

She and June Koch are the daughters of the Tyson's only child, Mrs. Robert Koch.

Mrs. Tyson used to do crocheting, embroidery and sewing but has given up most of this work now.

Forms of recreation have changed quite a bit during 50 years, reminisced Mrs. Tyson. She remembers going to dances at the Sanatoga Park dance hall and atending plays at the Royersford Opera house.

She thinks there was a movie in Spring City, but most of the time she and her friends had to "make their own amusement."

Chicken, Coconut Cake Marks 15th Birthday

Family chicken dinner honored the 15th birthday anniversary of Gwendolyn Streett.

Banana birthday cake covered with shreds of coconut was topped by 15 candles in Gwendolyn's home, Sunnyside road, Sanatoga.

Her parents are Mr. and Mrs. Edward Streett.

Guests at dinner were: Mr. and Mrs. John E. Murray, aunt and uncle of the honoree; Marion Mohr, her cousin; Marilyn Miller, a friend, and John E. Streett, her brother.

—Photo by Shaner Studio

MR. AND MRS. CHARLES FINE

+ + + WOMEN'S ACTIVITIES + + +

Janet Francis, Charles Fine Married by Rev. Lambert in Elkton; Bride Is Daughter of the Wilfred Francises, 346 Spruce Street

A small double ring service in the parsonage of the Rev. Percy Lambert, Elkton, Md., united Janet Francis and Charles Fine in marriage.

Miss Francis is the daughter of Mr. and Mrs. Wilfred Francis, 617 Spruce street; the bridegroom is the son of Mary Dettra, 346 Beech street.

For her wedding, the bride chose an aqua dress of lace and net. On the lace bodice, she pinned a corsage of white carnations and yellow daffodils.

With her dress, she wore white shoes and a white hat with a face veil tied in back.

Maid of honor for Miss Francis was her sister, Violet Francis. She was dressed in navy blue with blue shoes and a white hat trimmed in navy blue velvet. Her corsage was made up of white carnations and blue iris.

Best man for the bridegroom was James Endy.

The couple is living at the home of the bride's parents and plan to take a wedding trip at a later date.

An aunt of the bride, Mrs. Charles Haas, will have a dinner in honor of the newlyweds after Easter.

Mrs. Fine graduated from Pottstown High school with the class of 1949. Her husband attended Pottstown schools prior to his four year service in the US Navy during World War II.

He now is employed at Jones Motor company.

Social Calendar

West Vincent Housewives' league—meets at 2 o'clock with Mrs Russell Brown, West Vincent.

* * *

Collegeville-Trappe Junior High school—gathers for play, "Gabriel Blow Your Horn," at 8 p. m. in Ursinus college gymnasium.

German Club Auxiliary To Attend Dart Game

Members of the German club auxiliary plan to attend a dart contest Monday to root for their men's team.

The German club will shoot against the Barto Ladies club in the German clubhouse.

FIRST DAUGHTER

Announcing the birth of their daughter are Mr. and Mrs. Eugene D Pollick, 631 Canal street, Reading. The child was born in Hahnemann hospital, Philadelphia. Both parents are former Pottstonians. Mrs. Pollick is the former Virginia M. Linton, daughter of Mr. and Mrs. Harold Linton, 262 Manatawny street.

BRITTLE FOR THE LITTLE

Buying peanut brittle for the small fry in your family? Save some of it, crush and serve as a topping for vanilla ice cream.

—Photo by Shaner Studio

HOLDING her bridal orchid and stephanotis, is Mrs. Raymond Edward Schumacher. She and her husband were married in St. James Lutheran church by the Rev. Edward S. Horn, pastor. After the ceremony, she pinned her orchid to a pale blue suit for a Virginia honeymoon. They will live at 359 King street. Mrs. Schumacher is the former Mae Irene Fox. Her guardians are Mr. and Mrs. E. Sorber Diemer, 1339 Cherry street. After study at Pottstown High school and Pottstown Business school, she was employed in the office of Firestone Tire and Rubber company. Her husband was graduated from Pottstown High school and studied at Corson Long institute, Eckles Mortician school, Philadelphia.

OVEN HATCHED ZOO

Any pie dough left? Cut it out with animal cookie cutters and sprinkle with cinnamon and sugar before baking. Youngsters love these tidbits!

15 Jewish War Veteran Women Entertain Ward at Coatesville Army Hospital Party

Auxiliary women of Jewish War Veterans served 120 ward patients Thursday in Coatesville hospital.

Cupcakes, ice cream and candy were served to the men.

Winners of the games were awarded prizes of cigarets, cases, combs and cards.

Mrs. Samuel Brummer, chairman, announced that a Passover party will be held in Valley Forge Veterans hospital from 2 to 4 o'clock Sunday, April 5.

Fifteen women traveled with her to Coatesville.

Sliced cooked beets alternated with thin onion rings makes a delicious salad when they are arranged on crisp greens and served with a savory French dressing.

West Vincent League Sets Its 'Hobby' Rollcall Today

"Hobbies" will lead the roll call for West Vincent Housewives' league today.

They will meet at 2 o'clock with Mrs. Russell Brown, West Vincent.

Sewing, begun in January, for the Needlework guild will be completed.

BIRTHS

A son was born yesterday in Memorial hospital to Mr. and Mrs. Joseph Gimont, 427 South street.

* * *

Yesterday in Memorial hospital a daughter was born to Mr. and Mrs. Kenneth Gaugler, Gilbertsville RD 1.

Warren Kratz Announces Engagement of Daughter, Ella Jane, To Paul E. Buckwalter, Son of David Buckwalters, Evansburg

The troth of Ella Jane Kratz to Paul Edward Buckwalter has been announced by the bride-elect's parents, Mr. and Mrs. Warren Kratz, Zieglerville.

Miss Kratz's fiance is the son of Mr. and Mrs. David Buckwalter, Evansburg.

They met at church. Both belong to the Evangelical Congregational church sect. Miss Kratz belongs to the church in Zieglerville; her fiance to that at Trappe.

Both churches are served by the same pastor; the Rev. R. G. Beals. The Rev. Beals preaches first at one church then at the other, on alternate Sundays.

One Sunday, the couple met.

No date has been set for the wedding ceremony.

Mr. Buckwalter is serving with the US Army. A graduate of Collegeville-Trappe High school, he is stationed at Camp Pickett, Virginia.

Prior to his service, he was employed at Superior Tube company, Evansburg.

His fiance will graduate this June from Spring City High school.

Woman's Club to Hear of Home Decoration

Color and furniture arrangement will be discussed for Pottstown Woman's club Tuesday in Library hall.

"Interior Decoration" titles the talk.

Speaker R. Russell Lewis, Allentown, also will talk of lighting, pictures and their placement.

Discussion will follow his talk so that members of the club may receive advice on individual decoration problems.

Heading arrangements for the meeting is Mrs. Kenneth Z. Fillman, 71 Edgewood street.

WEDDING ANNIVERSARIES

Today

* * *

Mr. and Mrs. C. W. Tyson, 20 East Sixth street, 50 years.

Recently

Mr. and Mrs. Henry L. Herbine, 1135 Queen street, 45 years.

* * *

Mr. and Mrs. Charles Dunlap, 707 Hamilton street, 10 years.

* * *

Mr. and Mrs. Wallace S. Keyser, 6 West Third street, 55 years.

* * *

Mr. and Mrs. Elmer A. Snell, Pottstown RD 4, 26 years.

* * *

Mr. and Mrs. Franklin Schaffer, Sumneytown, 16 years.

Make sure you store your nonfat dry milk in a covered container: it gets lumpy if the air gets at it.

Grace Lutheran Troopers Work in Interest Groups

Girl scouts of troop 4 divided into interest groups to continue projects at a meeting in Grace Lutheran church.

Present were: Ella Mae Barndt, Nancy Hutt, Carol Binder, Joan Caleen, Barbara Shaner, Joan Russell, Brenda Smith, Donna Ewing, Joan Wager, Barbara Heft, Ruth Moyer, Karen Bortner, Judy Fryer and Donna Henry.

Melaine Manwiller, Patsy Hanna, Nancy Henry, Kathleen Shaner, Sally Edwards, Suzanne Keeler, Barbara Bartman, Mary Alice McCabe, Barbara Johnson, Nancy Wilson, Diane and Linda Sandquist.

Leaders were Mildred Geist, LaRue Bickel and Joyce Herrlinger.

SPECIAL LAMPS
Lamps from your vases, figurines, jugs, etc. Old oil lamps electrified. Parchment and glass shades, custom decorating.
THE BETTERLEYS
Lamp Specialists
815 Queen St. Tel. 3125-R

DANCE AT SUNNYBROOK POTTSTOWN
Saturday Eve., March 28
VAUGHN MONROE
and His Orchestra
Admission $1.65 Plus Tax
Saturday, April 4—SAMMY KAY

THE STRIDE RITE SHOE
is there a Toddler in the house?
What more could she ask for than wonderful Stride Rites? Fine shoes, skillfully made to support and protect her every step. Stride Rites fit so well, too . . . and you can bet her kiddy car we know just *how* to fit them! We have Stride Rites in all sizes and widths . . . so toddle in with *your* toddler soon.
PRICED AS FOLLOWS
Firsties $4.25
3 to 8 . . . . $4.95
8½ to 8 . . . . $5.50
8½ to 12 . . . . $6.50
Royal SHOE STORE
248 HIGH STREET

BLOSSOM RESTAURANT
Route 663, RINGING HILL
Serving A Varied Menu of Delicious Food
PALM SUNDAY
From 11:30 Till 8 P. M.

EASTER FLOWERS
Visit Our Greenhouse
PALM SUNDAY
● Potted Plants ● Corsages ● Cut Flowers
FREE DELIVERY WE TELEGRAPH
OPEN EVERY EVENING NEXT WEEK
McELROY FLORIST
21 REYNOLDS AVE POTTSTOWN PA.

WEDDING INVITATIONS
Choose from many styles—all embossed.
Traditional style . . . $9.00 per 100 up
Booklet Style . . . . $10.50 per 100 up
Modern Style . . . . $9.50 per 100 up
5-day service if necessary
100 free informals given with many styles.
H. K. SMITH & SON
BOOKSELLER & STATIONER
HIGH & CHARLOTTE ST. POTTSTOWN

LADIES' SHOES
With A Famous Name
● AIR-STEP
AND
● SANDLER OF BOSTON
Both can be found at Pottstown's complete shoe store for mother, daughter and little brother.
PAUL'S BOOTERY
(Next to State Liquor Store)

THEY'RE HERE!
AT SANATOGA RADIO CO.
The brand-new G-E Automatic Defrost Refrigerators.

Model LB-07K REFRIGERATOR
See Them At
SANATOGA RADIO CO.
Your Drive-In Store
Where You Can Park Inside

Keyser Furniture
Pottstown's Oldest Furn. Store
Watch Television With Proper Light
Use a Real TV Lamp
Flood your room with soft light—eliminate glare.
DON'T BE IN THE DARK.
Charlotte Street at Walnut
Best Lighted Corner in Town

A make-up 'shelf' by COTY you can tuck in your purse
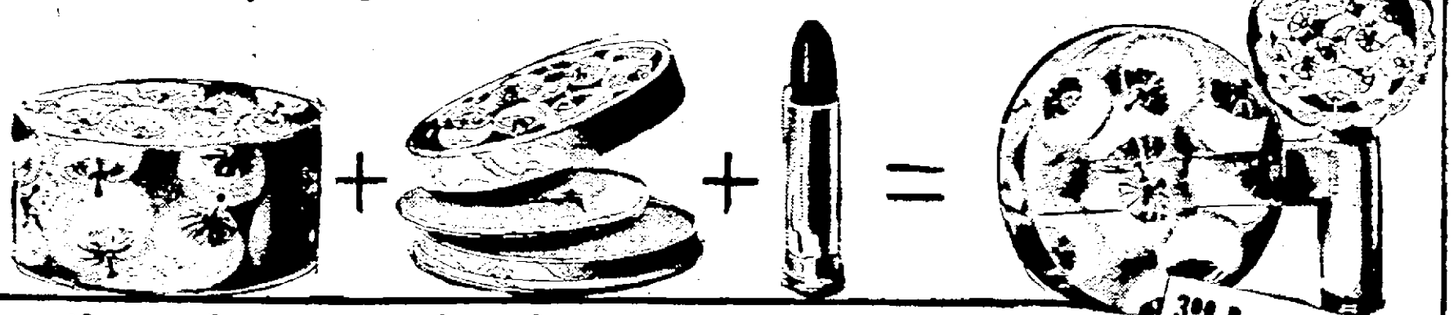
'Airspun' Powder
The world-famous powder that's *light* as air on your skin! And there's a new range of *muted* shades: MUTED COTYROSE, MUTED BEIGE, MUTED SUN, MUTED BRONZE.
'Cream Powder'
A miracle blend of "Air Spun" and sheer cream make-up base. Clings for hours! New muted shades: MUTED COTYROSE, MUTED BEIGE, MUTED SUN, MUTED BRONZE.
Indelible 'Sub-Deb'
Non-irritating • Non Drying Stays on longer because it *contains vitamins* and other protective ingredients. FLAME RED, RIVIERA LILAC, RIVIERA PINK, RUBY RED
3.00 Beauty Value for only 2.00 plus tax
For a limited time, your purchase of "Air Spun" Face Powder brings you this 3.00 value for 2.00.
Choose your favorite fragrance: L'AIMANT • L'ORIGAN • EMERAUDE • "PARIS"
KESSLER'S OF POTTSTOWN
a glamorous purse-size 'Partitioned Vanity'
This jewel-like vanity carries "Cream Powder" with puff, under a hinged mirror top. Indelible "Sub-Deb" Lipstick in handle.

Birthday Congratulations From The Mercury

TODAY'S HOROSCOPE

THE year ahead calls for reasonable precautions and vigilance to win success. Today's child may have to work for success, but should win it

Today

Joeann Shantz Spring City

HAPPY BIRTHDAY

Barry Gultanoff **Virginia Wirag**

Herbert C Meyers son of Mr and Mrs Parker H Meyers 587 North Evans street

Mrs William Kahs, 412 Lincoln avenue

Mr Eugene Clemens Sr 209 South Hanover street South Pottstown

Joseph W Moyer, 373 North Evans street

Eldon Queen 873 Hale street

Mr Edgar Frey, Ziegleville

Elsie Mae and R James Bivighouse Box 141

Peggy Heil daughter of Mrs Mary Heil, 416 May street

Jacqueline Elliot 326 Jefferson avenue

Barbara Jean Lawrorne daughter of Mr and Mrs Birney Lawnorne 103 Grosstown road Stowe 2 years

Billy Donahue son of Mr and Mrs William Donahue 287 Mosser street 11 years

Charles Kent Miller son of Mr and Mrs Charles Miller, Pottstown RD 2 five years

Carol Ann Dunlap daughter of Mr and Mrs Delmar Dunlap Pottstown RD 3 seven years

Mrs Raymond Bechtel, Hilltop RD 4

Harry Renninger, 424 West street

Eileen Landis, Layfield road

William Feiter, 35 Scott street Penn Village, 74 years old

Mrs Eva Walt, 200 Bridge street, Spring City

Lena Yost, Snell road Pottstown RD 4

Barry Franklin Gultanoff, son of Mr and Mrs Charles Gultanoff, 1319 High street

HAPPY BIRTHDAY

Mary Ann Bealer **Marcia Trollinger**

Kenneth Rice Pottstown RD 1

Mary Ann Bealer daughter of Mr and Mrs Harold Bealer, 1045 Schuylkill road, Kenilworth

Carole T Wambach Pottstown RD 2

Harvey H Fidell P O box 383

John S Frain 117 North Washington street

Russell Bechtel son of Rev and Mrs Ira Bechtel

Mrs Albert Kehler Collegeville RD 2

Marcia Ann Trollinger, 1042 South street

Norman Walker 35 King street

Paul Stong Sanatoga

Jesse Leon Edinger son of Mr and Mrs John I Edinger, 316 West Race street Stowe

Robert C Shultz 1114 High street

John W Yoder Pottstown RD 2

John Schulz son of Mr and Mrs Charles Schulz Park Court

Virginia Goyle Wirag 30 East Race street Stowe

Barbara Ann Yerger daughter of Dr and Mrs Brower B Yerger 364 North Charlotte street

Loretta Glenn daughter of Mr and Mrs Isaiah Glenn 631 Beech street

Carolyn Smith daughter of Mr and Mrs William Smith 246 Lee street 10 years

HOROSCOPE FOR SUNDAY

MUCH happiness through friendship and financial success lies ahead. A refined and artistic personality may be looked for in today's child

Tomorrow

Willard Fehr son of Mrs Iva Fehr Pottstown RD 2

Christine G Hatfield 114 Washington street

Francis Wampler Jr son of Mr and Mrs Francis M Wampler 427 South Keim street.

C Earle Nace, 6½ Glasgow street.

Mr Harry Weidensaul, 766 Beech street

John F Bechtel, 815 North Charlotte street

David E Ritter, Douglassville RD 1

Mrs Jacob Miller, 244 Rowland avenue

Harvey L Weiser, West Eighth street

Albert F Berthold, 71 West Fourth street

Elmer H Fegley, 963 High street

George A Lessig, Charlotte and Walnut streets

Gail McTavish Royersford RD 1

Ronald Boughter, 439 High street

Mrs Katie Klink 502 Beech street

Lloyd Koplin 221 East street

Mrs David Stevenson, 626 North Evans street

HAPPY BIRTHDAY

Elsie Mae and James Bivighouse

Miss Sylvia Wassluck daughter of Mr and Mrs Stanley Wassluck 124 Lemon street, Stowe

Bonnie Diane Gehri Sassamansville daughter of Mr and Mrs Ernst Gehris

Carol Blessinger, Bovertown RD 1

Douglas Hipple son of Mr and Mrs James Hippie 78 Hilltop road

John M Klob son of the Rev and Mrs Elmer G Klob 934 North Washington street

Joan Endy daughter of Mr and Mrs Chester Endy 511 West Vine street

Raymond Harp 64 Reynolds avenue

Paul R Bechtel 342 Lincoln avenue

John Irvin Reinhart Bovertown RD 2

Mildred Dengler Bovertown RD 1

Mary Lou Wanner daughter of Leon Wanner, Pottstown RD 4

Glee Club of Does Meets for First Time in Elks

Doe club's Glee club held its first meeting before regular Doe business Thursday night in the Elks home

Singers in the club number close to 20, it was announced Their second practice will be held at 7 p m in the Elks, April 8

Director Mrs Roy Bush accompanied by pianist Mrs Malcolm DeWitt led Doe singing to open the meeting after President Mrs Lowell Kratz read a prayer by Mabel High, chaplain

Safety council promotion was the topic of Roy Hamilton's talk From Reading he stressed Pottstown's need for such an organization and showed a film, "A Day in Court", to illustrate his views

Mrs Eugene Wolney, chairman was in charge of the program

Ways and means chairman Mrs Lester Baum reported on the come as you are breakfast held the past week in her Santa Claus home. Close to 40 women were there and only a few were caught in their pajamas.

"In fact," said Mrs Marvin Linderman, "they were pretty tame outfits"

Costumes may be better at a breakfast which will be held some time within the next two weeks in the home of Mrs George Lessig 125 North Charlotte street

Easter baskets, made by the hospital committee, will be sent to Coatesville and Valley Forge Army hospitals reported chairman Mrs George Saylor She and Mrs Linderman will be in charge of the project

A framed picture of the Elks National home in Bedford, Va, will be presented to the Elks, it was voted The picture was given to the Does by George Lessig, past exalted ruler

Club colors purple and gold decked birthday tables arranged by Mrs George Lessig, chairman

Yellow candles and daffodils trimmed the birthday table and a cake honoring January, February and March birth dates centered the board

Honorees, who also received gifts of note paper were Mrs Gerry Pritzman, Mrs Donald Wentz, Mrs Gerald Hartenstine, Mrs John Loughran and Mrs. Charles Delaney Sr

Ruth Raugh, Mrs Albert Berthold, Mrs Charles Houck, Mrs Gerald Prior, Mrs Raymond Kleber and Mrs. George Longacre

Mrs Keaneon Leh and her committee served refreshments. Prizes were won by Mrs Melrose Wiedensaul and Mrs Charles Houck.

Gilbertsville, Boyertown Couple Married by Rev. David Longacre; Ceremony Held in Parents of Groom, Herbert F. Steltzs', Home

Gloria Ann Rothenberger and Richard H Steltz were married in a quiet ceremony held at the groom's home

The Rev David F Longacre pastor of St John's Lutheran church Boyertown officiated in the Boyertown home

Miss Rothenberger is the daughter of Mr and Mrs George R Rothenberger, Gilbertsville

Her groom is the son of Mr and Mrs Herbert F Steltz 201 West Swan street Boyertown

Only the two families witnessed the marriage

White orchids in corsage were pinned to the bride's shoulder She wore a navy blue dress with navy accessories Pale pink velvet trimmed her white hat

Both are graduates of Boyertown High school The bride is employed as a stenographer at Boyertown Auto and Body works

Mr Steltz is employed by Western Electric company, Allentown The couple will live in Allentown

HAPPY BIRTHDAY

Raymond Harp **Douglass Hipple**

Harold E Sand Bovertown RD 2

HOSPITALS

MEMORIAL

Admitted Mrs Sue Grimm 427 South street maternity Leann Ziegler, Schwenksville surgical Robert Mitchell 297 State street surgical Ira O Donnell 653 King street surgical Mrs Gloria Gaugler Gilbertsville RD 1 maternity Ruth Monaghan 1064 South street medical Thomas Keating Sagler house medical Helen Mountain 166 South Rolan street surgical William Kirkpatrick 993 North Hills boulevard medical Jean Shadler Boyertown RD 2 medical Diane Bryan Douglassville RD 2 medical, Jacob Fisher, 415 Howard street Stowe, medical

Discharged Betty Beswick 42 King street medical Michael Bolognese, 582 Ne street medical Harvey Kincaid 620 Walnut street, surgical

POTTSTOWN

Admitted Robert Saylor Spring Mount, surgical Kenneth Moyer Pottstown Star Route surgical Kenneth Sobreskey 343 Johnson street surgical William Miller 3 East Second street surgical Sandra Flickinger 407 Glasgow street Stowe surgical Stephen Chernesky 360 Apple street surgical, Anna Zawadsky 526 East Race street Stowe, surgical Mabel Mathersbaugh Douglassville RD 1 surgical David Freese 105 Walnut street surgical

Discharged Bruce Wambach Elverson RD 1 surgical LeRoy Reigner 138 Walnut street surgical Ethel Price Pottstown RD 3 medical Mrs Joyce Herrick Oley RD 1 maternity Naomi Fishelmer 221 Rosedale drive medical Mathias Rhoads 526 Willow street surgical John Gregory 137 Beech street medical Scott Shollenberger 20 West Elm street Boyertown medical Adam Stauffer, 208 East street surgical

Monocacy Ladies' Group Sets April Dinner Date

April 30 was the date selected for the annual dinner held by the Ladies auxiliary to the Monarch Fire company Monocacy

At their meeting in the fire hall members discussed plans for the event to be held in Glorabar social hall

They also planned a bake sale

VISITORS ENTERTAINED

Mr and Mrs Scott Ludwig Monocacy, recently entertained visitors from Wyomissing, Mr and Mrs Ray Guistwite and children

Brownie Troop 141 Plans Entertainment for Parents

Brownies of Parkerford troop 141 met Tuesday at the Brethren church to practice for the dance and pantomine which they presented at a program for their parents

Parkerford Girl Scouts also participated at the affair in the Brethren church Dessert will be served

The Brownies held a surprise birthday party for one of their leader Mrs William Albright

Flag ceremony was in charge of Sally White Linda Williams Mary Beth Albright and Janet Bauer

Those attending were Susan Batchelor Mary Lib Brower Paula Burkhart Barbara Dieder Joyce Eagley Evelyn Fasinger Betty Lou Fryer Ann Kritzer Sandra Lucas Virginia Rogers and Antoinette Taylor

Visitors were Lea Mae Batdorf Donna Elliott Shirley Jones Patricia Jones Roberta Hoffman Betty Lou Rinehart Pauline Scholton Kay Somovigi and Margaret Wismer

Leaders are Flora Williams Mrs William Oberlander and Mrs William Albright

CALIFORNY KID

Mr and Mrs R Willard Dean Ontario, Calif, announce the birth of a son David Scott Dean He was born Wednesday to Mrs Dean the former Marion Zimmerman daughter of W S Zimmerman, 839 North Franklin street He is Mr Zimmerman's 12th grandchild.

Flowers FOR EASTER Complete Line

— Free Delivery —

Wholesale and Retail

Choose From Our Large Display of

- Hyacinths
- Hydrangeas
- Daffodils
- Azaleas
- Tulips
- Lilies

BALL LANDSCAPE SERVICE

At Our Wayside Store

Route 422 Near Douglassville—3 Miles West of Pottstown

LAST Times TODAY STRAND Continuous from 12:00 Noon

WINNER OF ACADEMY AWARD 5 (Including) GLORIA GRAHAME (Best Supporting actress)

LANA TURNER KIRK DOUGLAS WALTER PIDGEON DICK POWELL GLORIA GRAHAME in Her Award Winning Role Barry Sullivan Gilbert Roland

THE BOLDEST DRAMA OF THE YEAR! THE BAD AND THE BEAUTIFUL

NOW PLAYING HIPPODROME Continuous from 12:00 Noon

HE'LL PLAY ANY GAME . . . ANY STAKES . . . for your money . . . your woman . . . or your life!

TYRONE POWER PIPER LAURIE · JULIA ADAMS in The MISSISSIPPI GAMBLER Technicolor with JOHN McINTIRE PAUL CAVANAGH

EXTRA! SPECIAL ATRACTION! TWENTY DAZZLING MINUTES with "The WORLD'S MOST BEAUTIFUL GIRLS" MISS UNIVERSE CONTEST Winners THE GREATEST BEAUTY SPECTACLE OF MODERN TIMES

STRAND

Starts TOMORROW Continuous From 1:00 P. M.

SHOULD SHE SACRIFICE HERSELF FOR THE LIFE OF HER HUSBAND ?

ELECTRIFYING DRAMA OF SUSPENSE!

She did it... .. because her fear was greater than her shame!

M-G-M presents BARBARA STANWYCK Barry SULLIVAN Ralph MEEKER

A WOMAN IN Jeopardy

a Shocker that makes others sound like baby-talk!

HANDBAGS

By "RERETTE"

Beautiful Style

$1.99 Plus Tax ALL COLORS

KINNEY SHOES

POTTSTOWN, PENNA

BOYS'

3-Piece

COMBINATION SUITS

SIZE 3 TO 7 $18.95

Fully lined Jacket solid Slacks and a reversible Vest Mix em or match em to make many different outfits

Tiny Tot MAIN STREET—POTTSTOWN PA

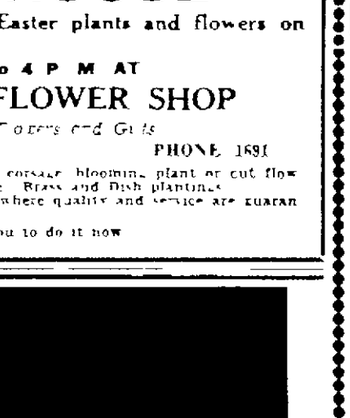

HOWARD JOHNSON'S RESTAURANT

SUNDAY SPECIAL!

Choice of Soup or Juice

Howard Johnson's

Fried Tender Sweet

CLAMS

French Fried Potatoes

Cole Slaw

Choice of Dessert

$1.60

Dinners for Children

40c to $1.10

Rte. 422 (High Street) Pottstown

STOP AT

The OUTGROWN SHOP

55 N. Charlotte St.

FOR YOUR

COAT – SUIT – DRESS BLOUSE – SKIRT or SHOES

Bring Last Year's Outfit Along—

We'll Sell It for You

Open Daily 9:30 to 5:00

Fri. Eve Till 9:00

CLOSED WEDNESDAY

Marry Me And We'll Celebrate All Our Anniversaries At . . .

THE HANOVER HOUSE RESTAURANT

Formerly Laurel Locks Rest

Intersection of Rt. 8 and 100

Open 11:30 A. M.—1 A. M.

OPEN HOUSE

Visit our flower show of Easter plants and flowers on Palm Sunday

10 A. M. to 4 P. M. AT

CURCHOE'S FLOWER SHOP

The Home of Flowers and Gifts

918 HIGH ST PHONE 1691

Say Happy Easter with a beautiful corsage blooming plant or cut flowers Also a wide selection of Copper Brass and Dish plantings Visit us now and place your order where quality and service are guaranteed

We telegraph flowers and remind you to do it now

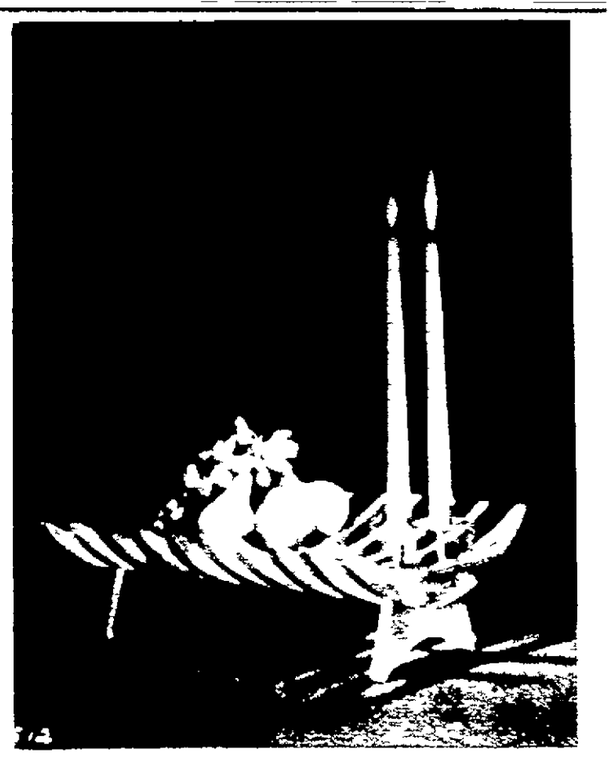

Behoust

PERKIOMEN AT 37th, RT. 422, E. OF READING

Lamps - Shades - Decorative Necessities

Gifts - Pictures - Occasional Furniture - Toys

OPEN DAILY and SUNDAY 'Til 10 P. M.

POTATO Market HIGH at FRANKLIN ST. Phone 3703

— SPECIAL —

ONIONS

U. S. No 1 Yellow

3 lbs. 29c

Swap & Save

Trade In Your Old

APPLIANCE

On a Brand New Model And Take Advantage of Our L-O-N-G Trade In Offer, During the Next 10 Days

HATFIELD AND SHANER

1450 HIGH ST — Phone 158

COMMUNITY EGG HUNT

Sponsored by Members of the

WEST POTTSGROVE ROD AND GUN CLUB

Will Be Held at 2 P.M SUNDAY, MARCH 29th

● ON CLUB GROUNDS

Children Up to 12 Years

SEE US FIRST

KEEP YOUR SAVINGS WITH US

Pottstown Savings & Loan ASSOCIATION

15 N. Hanover St. Phone 4506 Pottstown

Serial Shares . . . $1.00 Per Share

Full Paid . . . . $200.00 Per Share

CURRENT DIVIDEND 4% PER ANNUM

CARL G. ZAUN

Invites You To Visit Our Greenhouse To See The

Easter Display of FLOWERS and PLANTS at the House of Flowers & Gifts

Route 422, Two Miles West of Douglassville Opposite Rummy's Tavern

Flowers For All Occasions Corsages Made To Order

PHONE BIRDSBORO 2 4016 OPEN EVENINGS

Jesus Is Crucified by Roman Troops at Golgotha

Our Lord Wearing Crown of Thorns Dies on Cross Between Two Thieves

The Golden Text

Christ on the cross and the three Marys.

"God commendeth His own love toward us, in that, while we were yet sinners, Christ died for us."—Romans 5:8.

Scripture—Matthew 21:1-11; 27.

By NEWMAN CAMPBELL

THIS IS Palm Sunday, when Jesus made His triumphal entry into Jerusalem with the multitude strewing His path with palms and casting their garments in the way. As we had this same episode in the lesson on February 15, let us concentrate on the trial of Jesus before Pilate, His rejection by the people, and the Crucifixion, as our space is limited.

Last week's lesson ended with the denial of Peter after the Lord's betrayal in the Garden of Gethsemane, His questioning before the high priest, and His buffeting by the priests.

In the morning Jesus was bound and led away to Pontius Pilate, the Roman governor. When Judas saw that Christ was condemned, he repented of his crime and brought the 30 pieces of silver that he had received for His betrayal to the priests, saying, "I have sinned in that I have betrayed the innocent blood." The priests refused to take the money, saying, "What is that to us? See thou to that."

Judas went to the temple, threw the money in and went away and hanged himself. The priests took the money, counseled together and bought a potter's field in which to bury strangers.

Pontius Pilate asked Jesus, "Art Thou the King of the Jews?" Jesus answered, "Thou sayest." The chief priests and scribes accused Him; and He answered nothing, even when Pilate said to Him, "Hearest Thou not how many things they witness against Thee?" The governor marveled at Him.

Now it was the custom, after the feast of the Passover, that the governor would release a prisoner to the people. There was a prisoner named Barabbas, a murderer, and Pilate asked: "Whom will ye that I release unto you? Barrabas or Jesus which is called the Christ? For he knew that for envy they had delivered Him."

His wife had cautioned Pilate that she had had a dream because of Jesus, and he should be careful. However, the chief priests and scribes persuaded the multitude, and they shouted, "Barabbas!"

"What shall I do with Jesus which is called the Christ?" asked Pilate, and they all cried, "Let Him be crucified."

Seeing that he could do nothing with these stubborn people, Pilate took water, washed his hands before the multitude, saying, "I am innocent of the blood of this just Person: see ye to it."

"Then the soldiers of the governor took Jesus into the common hall, and gathered unto Him the whole band of soldiers. And they stripped Him and put on Him a scarlet robe. And when they had plaited a crown of thorns they put it upon His head, and a reed in His right hand; and they bowed the knee before Him, and mocked Him, saying, Hail, King of the Jews."

They spat upon Him and struck Him, then removed the scarlet robe, put His own clothes on Him, and led Him out to death. As they came out they found a man—Simon of Cyrene—and compelled him to bear Christ's cross.

"And they crucified Him (at Golgotha, that is to say, a place of a skull), and they parted His garments among them, casting lots, fulfilling what was spoken by the prophet, They parted My garments among them, and upon My vestments did they cast lots."

Over Jesus' head His accusation was written, "This is Jesus the King of the Jews." Two thieves were crucified with Him, one on each side, and they too mocked our Lord, according to Matthew. St. Luke tells us, however, that one repented and was saved.—Luke 24:43.

"Now from the sixth hour there was darkness over all the land unto the ninth hour. And about the ninth hour Jesus cried with a loud voice, My God, My God, why hast Thou forsaken Me?"

Some of the onlookers said, "This man calleth for Elias." One took a sponge, filled it with vinegar and put it on a reed and gave Him to drink. "But the rest said, Let be, let us see whether Elias will come to save Him."

"Jesus, when He had cried again with a loud voice, yielded up the ghost."

At that moment the veil of the temple was rent in twain; the earth did quake, and the rocks rent. All who were watching were terrified and said, "Truly this was the Son of God."

Among the beholders were "Mary Magdalene, Mary the mother of James and John, and the mother of Zebedee's children."

When evening had come, a rich man, Joseph of Arimathea and a disciple, went to Pilate and begged that he be allowed to take the body and bury it.

Pilate agreed and Joseph wrapped Him in a clean linen cloth and laid Him in his own new tomb, which he had hewn out of the rock, and he rolled a great stone to the door of the sepulchre.

Next morning the chief priests and Pharisees came to Pilate asking him to give orders to make sure Jesus' tomb was sealed because Jesus had said that in three days He would rise again, and His disciples might steal the body and then falsely claim that He had risen. So they made the sepulchre "sure," and set a watch on it.

Jesus Is Crucified — ILLUSTRATED SUNDAY SCHOOL LESSON

By Alfred J. Buescher

Jesus was bound and led away to Pontius Pilate to be tried. When Judas saw that he offered the 30 pieces of silver he had taken to betray the Lord back to the Priests. They refused it and Judas cast the money in the temple and went to hang himself.

When Jesus was brought before Pontius Pilate, the governor asked Him, "Art Thou the King of the Jews?" Jesus answered him, "Thou sayest." Then the chief priests and scribes accused Him, but the Lord answered them never a word. Pontius Pilate marveled at Him.

After the Passover it was customary for the governor to release a prisoner to the people. He gave them the choice of Barabbas, murderer, or Jesus; and they chose Barabbas. Pilate washed his hands, saying, "I am innocent of the blood of this just person."

So they crucified our Lord and the soldiers divided His garments among them by casting lots. At the ninth hour Jesus cried, "My God, My God, why hast Thou forsaken Me?" When He died the earth did quake and rocks were rent.

Cast thy bread upon the waters, for thou shalt find it after many days. — (Ecclesiastes XI, 1.)

In the generosity we show to others, is the measure of our own strength and ultimate salvation. The kind word, the good deed, cheerfully given to a neighbor in distress, comes back to us in God's time, to bless the giver, many fold.

FUNERAL RITES SLATED

ALTOONA, March 27 (AP) — Funeral services will be held Saturday for publisher Daniel N. Slep of the Altoona Mirror newspaper. Slep, 80, died Wednesday after a stroke.

Services in Pottstown Area Churches

Local Churches

EVANGELICAL UNITED BRETHREN

Baltzell, the Rev. John L. Smoker, pastor. Sunday school, 9:30 a. m.; morning worship, with sermon "Who Is This?" 10:45 a. m.; youth fellowship, led by Joanne Smoker, 6:45 p. m.; evening worship, with studies in Revelation (chapter 14), 7:30 p. m.

Salem, the Rev. John F. Willson, pastor. Sunday school, 9:30 a. m.; worship, 10:30 a. m.

BAPTIST

First, the Rev. Laurence T. Beers, pastor. Church school for all ages, 9:30 a. m.; morning worship, with parent-child dedication, baptism of young people and sermon "What Kind of King Is Jesus?" 10:45 a. m.; church nursery and children's church, 10:45 a. m.; united evening worship, with discussion groups for young people, sermon "The Meaning of the Cross," for adults and baptism of adults, 7 p. m.

Second, the Rev. Heywood L. Butler, pastor. Sunday school, 9:45 a. m.; morning worship, 11 a. m.; vesper service, 7:30 p. m.

BRETHREN

First, the Rev. Ralph R. Frey, pastor. Bible school, with study topic "Christ Died for Our Sins," 9:45 a. m.; worship service, with sermon "Gestures, True and False," by the Rev. Harold F. Keppen, Spring City, 10:45 a. m.; Easter play, "In the Bethany Home" by Young People's department, 8 p. m.

LUTHERAN

Emmanuel, the Rev. Dr. Luther A. Krouse, pastor. Sunday school, 9:15 a. m.; Confirmation Service with sermon "Unprepared for Battle," 10:45 a. m.; cantata "Penitence, Pardon and Peace," by senior choir, 7 p. m.

Grace, the Rev. Edgar S. Brown Jr., pastor. Palm Sunday. The Sixth Sunday in Lent. The Sacrament of the Altar and blessing of palms, 7:30 a. m.; church school, 9:15 a. m.; the Service and blessing of palms, 10:30 a. m.; adult class of instruction, 6:30 p. m.; vespers, 7:30 p. m.; Palms to be distributed at all services.

St. James, the Rev. Edward S. Horn, pastor. Sunday school, 9:15 a. m.; the Service of Confirmation, with sermon "The Lord's Need," 10:30 a. m.; nursery, 10:30 a. m.; youth service, conducted by members of senior Luther league, followed by fellowship hour, 7:30 p. m.

St. John's, South Pottstown, the Rev. George F. Eichorn, pastor. Sunday school, 9:30 a. m.; the Service, 10:45 a. m.; vespers, 7:30 p. m.

St. Peter's, Stowe, the Rev. A. S. Hanson, pastor. Sunday school, 9 a. m.; the Service, with confirmation and reception of adult members and blessing of palms, 10:30 a. m.; vespers, with Lutheran World Action sound film "Fruit of the Living Word," 7:30 p. m.

Transfiguration, the Rev. Eugene B. Umberger, pastor. Palm Sunday. Sunday school, 9:30 a. m.; nursery, 10:45 a. m.; the Service, with sermon "Help of Christians?" reception of new members, anthem "The Holy City," by Mrs. John H. Loscher and junior choir, and anthem "Hosanna" by combined senior, chapel and junior choirs, 10:45 a. m.; intermediate and senior Luther leagues, with box supper, devotions and entertainment, 6 p. m.

REFORMED

St. John's, the Rev. Paul C. Scheirer, pastor. Church school, 9:30 a. m.; Palm Sunday service, with confirmation of a class of young people, 10:45 a. m.

St. Paul's, Stowe, the Rev. Paul C. Scheirer, pastor. Palm Sunday service, with adult confirmation, 9 a. m.; church school, 10:15 a. m.

St. Paul's, Walnut and Penn streets, the Rev. Michael R. Schmidt, supply pastor. Palm Sunday service, with sermon "The Victory," 9:15 a. m.; church school, 10:20 a. m.

Trinity, the Rev. John B. Frantz, pastor. Sunday school, 9:30 a. m.; adult confirmation service, 9:45 a. m.; worship, with sermon "The Palm Sunday Side of Easter," and confirmation service for young people, 10:45 a. m.; buffet supper and fellowship hour for all members of classes confirmed by the pastor since 1953, 6 p. m.; vespers and confirmation class rally with classes of 1903, 1928, 1943 and 1948 as honored guests, 7:30 p. m.

Zion's, the Rev. Howard A. Kosman, pastor. Sunday school, 9:30 a. m.; Service of the Palms with confirmation of youth and sermon "The Two Roads," 10:30 a. m.

METHODIST

First, the Rev. Martin J. Brinton, pastor. Church school, 9:30 a. m.; morning worship, with Sacrament of Baptism and sermon "All Hail Emmanuel," 10:45 a. m.; vespers with sermon "The Fountain Idea Opens," 7:30 p. m.

Bethel AME, the Rev. Enoch N. Martin, pastor. Sunday school, 9:30 a. m.; morning worship, with Palm Sunday message by the pastor, and special music by senior choir, 11 a. m.; missionary hour, with sermon by the Rev. Minnie Queen Grimes AME, Phoenixville, and presided over by Mrs. Maggie Ricketts, president of Bethel Women's Missionary society, 3:30 p. m.; vespers services, with song session and message by pastor, 7:30 p. m.

Searles, the Rev. Maurice E. Hoover, pastor. Church school, classes for all ages, 9:30 a. m.; nursery for children, 10:45 a. m.; divine worship, with distribution of palms, reception of members and sermon "Triumphant Courage," 10:45 a. m.; MYF, 6:45 p. m.; Illustrated lecture showing Oberammergau passion play in color, by the Rev. Dr. A. Eugene Bartlett, 7:30 p. m.

CATHOLIC

St. Gabriel's, Stowe, the Rev. Francis Suchaneck, rector. High mass, 10 and 11 a. m.; low mass, 8 and 9 a. m.

St. John's, the Rev. John D. Tapich, rector. Masses, 8 and 10 a. m.

Holy Trinity Orthodox, the Rev. Jonah Milasevich, rector. Mass 10 a. m.

St. Aloysius, the Rev. William M.

(Continued on Page Eleven)

FIRST BAPTIST of POTTSTOWN

King and Charlotte Streets

REV. LAURENCE T. BEERS, Minister

PALM SUNDAY

9:30 A.M.—Church School for all ages.

10:45 A. M.—Morning worship, with music and sermon:
"What Kind of King Is Jesus?"

7:00 P. M.—Evening worship, with music and message:
"The Meaning of the Cross"
(New Testament Baptism at Both Services)

HOLY THURSDAY

7:30 P. M.—Communion Service. Reception of new members and sermon by the pastor.

EASTER WORSHIP

6:30 A. M.—Youth Sunrise Service.

9:30 A. M.—Church School for All Ages.

10:45 A. M.—Morning Worship and music and sermon: "The Real Meaning of Easter."

7:00 P.M.—Cantata Pageant: "The Shadow of the Cross."

COVENTRY CHURCH OF THE BRETHREN

D. Howard Keiper, Pastor

PALM SUNDAY SERVICES

10:30 a. m.—Cantata, "Victory Divine" by the Adult Choir.

7:30 p. m.—The School of Missions.

EASTER SUNDAY SERVICES

10:30 a. m.—Message by the pastor.

Music by the Treble and Adult Choirs.

7:30 p. m.—Love Feast and communion.

ST. PAUL'S EVANGELICAL and REFORMED CHURCH

Walnut and Penn Streets

MICHAEL R. SCHMIDT, Supply Pastor

PALM SUNDAY

9:15 A. M.—Morning Service

WEDNESDAY, APRIL 1

7:45 P. M.—Preparation for Holy Communion

THURSDAY, APRIL 2

7:45 P. M. Holy Communion

EASTER

8 A. M.—Holy Communion

A THREE HOUR DEVOTION FOR GOOD FRIDAY

FRIDAY AFTERNOON — APRIL 3

Twelve O'clock Noon to Three in the Afternoon

in

EMMANUEL LUTHERAN CHURCH

Hanover and Walnut Streets

The Rev. Luther A. Krouse, D.D., Pastor

Sponsored By

THE SEVEN LUTHERAN CHURCHES OF POTTSTOWN AND VICINITY

Meditating on "The Seven Last Words" will be

Pastor Luther A. Krouse, Emmanuel Church
Pastor Edward S. Horn, St. James' Church
Pastor Edgar S. Brown, Jr., Grace Church
Pastor George F. Eichorn, St. John's Church
Pastor Edgar M. Cooper, New Hanover Church
Pastor Arthur S. Hanson, St. Peter's Church
Pastor Eugene B. Umberger, Transfiguration Church

Everybody is invited to this Service!

Come when you can! *Leave when you will!*

The Church of Christ

Will Hold Meetings in the Church at Glasgow

10:30 a.m. and 8:00 p.m.

Come hear a young servant for Christ preach the Gospel.

ALL ARE WELCOME—COME

EVANGELICAL UNITED BRETHREN

SALEM CHURCH
Beech and Franklin Sts.
Rev. John F. Willson, Pastor

BALTZELL MEMORIAL
515 Walnut Street
Rev. John L. Smoker, Pastor

— PALM SUNDAY —

Salem: 9:30 A. M.—Sunday School; 10:30 A. M.—Worship "They Danted to Make Him King"

Baltzell: 9:30 A. M.—Sunday School; 10:45 A. M.—Worship "Who Is It?"; 7:30 P. M.—Vespers

— HOLY WEEK —

UNION SERVICES IN SALEM CHURCH

7:30 P. M. Tuesday—Rev. John L. Smoker—"Are You Able."
7:30 P. M. Wednesday—Rev. John L. Smoker—"Are You Willing."
7:30 P. M. Thursday—Holy Communion—Rev. John F. Willson.
7:30 P. M. Friday—Rev. John F. Willson—"Those About the Cross."

— EASTER SUNDAY —

Salem Church: 9:30 A. M. Sunday School; 10:30 A. M. Holy Communion

Baltzell Memorial: 9:30 A. M. Sunday School; 10:45 A. M. Holy Communion; 7:30 P. M. Cantata, "The Divine Redeemer"

PALM SUNDAY AND HOLY WEEK SERVICES

in

Emmanuel Lutheran Church

HANOVER AND WALNUT STREETS

The Rev. Luther A. Krouse, D.D., Pastor

PALM SUNDAY—MARCH 29—10:45 A.M.—Confirmation of a Class of 33 persons, 23 young people and 10 adults!

PALM SUNDAY—MARCH 29—7:30 P.M. Lenten Cantata: "Penitence, Pardon, and Peace," under the direction of Mrs. William S. Hellyer. Sung by Emmanuel's Senior Choir of Forty Voices! Soloists: Mrs. LeRoy E. Moyer, Soprano, Miss Joanne Banks, Contralto, and Mr. Alton M. Peterman, Baritone.

HOLY WEEK SERVICES

WEDNESDAY—APRIL 1—7:45 P.M. Preparatory Service for all who will commune on Holy Thursday evening.

THURSDAY—APRIL 2—7:45 P.M. The Sacrament of the Lord's Supper will be administered! The Reverend Professor Russell D. Snyder, D.D., of the Lutheran Theological Seminary at Philadelphia, will assist.

GOOD FRIDAY—APRIL 3—7:45 P.M. A Service of Commemoration of our Lord's Crucifixion for ALL the congregation. Also Preparatory Service for all who will commune on Easter Sunday.

ST. PETER'S LUTHERAN CHURCH

The Rev. A. S. Hanson, Pastor

Welcomes You

Glasgow and Walnut Streets
Stowe, Penna.

PALM SUNDAY

Confirmation . . . . . 10:15 A.M.
Sound Film . . . . . 7:30 P.M.

HOLY WEEK SERVICES

Holy Wednesday . . . . . 7:30 P.M.
Holy Thursday (Communion) . . . . 7:30 P.M.
Good Friday . . . . . 7:30 P.M.

EASTER SUNDAY

Holy Communion . . . . . 7:00 A.M.
Holy Communion . . . . . 10:15 A.M.
Vesper (Sound Film) . . . . . 7:30 P.M.

You Are Cordially Invited To

Trinity Reformed Church

HANOVER AND KING STREETS

THE REV. JOHN B. FRANTZ, Minister

MRS. NORMAN G. LEPPERD, Minister of Music

PALM SUNDAY

9:30 A. M.—SUNDAY SCHOOL

9:45 A. M.—ADULT CONFIRMATION SERVICE

10:45 A. M.—CONFIRMATION SERVICE AND RECEPTION OF NEW MEMBERS
Sermon, "The Palm Sunday Side of Easter"

6 to 7:15 P. M.—BUFFET SUPPER, FELLOWSHIP AND WORSHIP
For members of Confirmation Classes, 1944 to 1953. The supper is served by members of the Mothers' Class and is for all those confirmed by Rev. Frantz during the present pastorate.

7:00 P. M.—All present will come to the ALTAR in the Sanctuary for a brief worship service.

7:30 P. M.—Confirmation Classes Rally.
Service in charge of 1953 Class. Reunion of Classes of 1903, 1928, 1943 and 1948, members Confirmed at Trinity Church fifty, twenty-five, ten and five years ago. Film: "O Sing Unto the Lord." Music by Junior Choir and Sunday School Orchestra.

HOLY WEEK

WEDNESDAY

7:45 P. M.—PREPARATORY SERVICE
Meditation: "Penitance, Pardon and Peace." Every member should attend this service.

HOLY THURSDAY

7:45 P. M.—HOLY COMMUNION AT THE ALTAR
Meditation: "A Towel and a Basin."

GOOD FRIDAY

12 to 3 P. M.—THREE HOUR SERVICE
In "The Old Brick Church," Hanover and Chestnut Streets, with Meditations on "The Seven Last Words From the Cross," by seven ministers of Reformed Churches in Pottstown and vicinity.

WORSHIPERS MAY ENTER AND LEAVE THE SERVICE AT THEIR CONVENIENCE

7:45 P. M.—VESPERS with Motion Picture "I beheld His Glory."
A devotional portrayal of the power of His Life for Ours.

NewspaperARCHIVE.com

Holy Week to Open With Blessing and Giving of Palms

Young Men, Women to Be Confirmed; Weatherman Forecasts Mild Day

"Branches of palm and olive" will be given to worshipers as Pottstown churches mark Palm Sunday tomorrow.

Churches will be filled, with many parishioners wearing new Spring finery for the first time.

Bright dresses of the women will contrast with the dark suits of young men about to be confirmed

Female catechumens will be radiant in white as they stand before flower-decked or palm-banked altars.

Parishioners will walk or drive to church under cloudy skies, according to the weatherman, but temperatures tomorrow will be moderate.

Almost all churches will celebrate Palm Sunday, with many receiving new members by confirmation, transfer or reprofession of faith.

* * *

IN MANY CHURCHES, both Protestant and Catholic, green palm leaves will be distributed at morning services.

Catholic churches of the Greek rite will give out pussy willow branches, the native flora of the countries where the church was originally established.

Baptism of new members will take place in several Protestant churches, and others will administer the rite of confirmation to youths and adults.

Several Lutheran churches will mark Palm Sunday with Communion, and choirs of others will present special music in keeping with the season.

Some Catholic churches of the Latin rite will have blessing of palms at the first mass, while in others priests will bless the leaves at a later high mass

In still others palms will be blessed and distributed at all masses.

* * *

AT ST. ALOYSIUS CHURCH the blessing and distribution of palms will be held at the 11 a. m. solemn high mass.

St. Peter's church will have high mass beginning with blessing of palms at 10:30 a. m. Following the blessing, palms will be distributed to the worshipers and a procession will take place.

Palms will be blessed and distributed at every mass held in Holy Trinity and St. Michael's Ukranian (Stowe) churches tomorrow.

The 10 a. m. service will be a high mass at St Michael's church.

Station of the Cross will be held in Holy Trinity church at 3 p. m. tomorrow.

St. Gabriel's (Stowe) will have blessing of the palms at the first mass at 8 a. m., with distribution of the leaves at all four morning services.

* * *

WORSHIPERS AT ST JOHN'S church of the Greek rite will receive branches of willow after both the 8 a. m. and 10 a. m. masses

Confessions will start there tomorrow at 2 p. m., with the Rev. Eugene Runtagh and the Rev. Andrew Parvenski, both of Philadelphia, assisting the Rev. John D. Tapluch, rector

Holy Trinity Orthodox will begin its rites today, which is observed as "Lazarus Saturday" in the church.

There will be mass at 9 a. m., vespers at 7 p. m. and confession after the vespers.

Tomorrow the willow branches will be blessed before the 10 a. m. mass and distributed at the close.

Two local Protestant churches will have both Communion and the blessing and distribution of palms tomorrow.

* * *

BLESSED PALMS will be given to parishioners after both the Holy Communion and healing service at 8 a. m. and the Holy Communion and palm processional at 11 a. m. at Christ Episcopal.

Worshipers will receive either a palm frond or a palm cross as they leave the service, the Rev. George A. Lineker, rector announced.

At Grace Lutheran, parishioners will be given palms at the Sacrament of the Altar at 7:30 a. m.; at the service at 10:30 a. m., and at vespers at 7:30 p. m. Blessing of the palm branches will take place at the first two services.

Among Protestant churches receiving new members tomorrow will be Emmanuel, St. James, St. Peters (Stowe) and Transfiguration Lutheran.

Also St. John's, St Paul's (Stowe), Trinity and Zion's Reformed, and Searles Memorial Methodist.

* * *

TRINITY REFORMED and Searles Methodist will also distribute palms to worshippers at the end of 10:45 a. m services tomorrow

The service in Trinity church will begin with a procession of the junior and senior choirs singing "The Palms," followed by Rev. John B. Frantz, pastor, and members of the youth confirmation class.

The Sacrament of Baptism will be administered to converts and young people at First Baptist and First Methodist churches at 10:45 a. m. services tomorrow. Parent-child dedication will also take place at First Baptist at the morning service.

In other local churches where palms are not distributed pastors will speak on the Palm Sunday theme.

The Rev. Donald T Floyd, pastor of Trinity Evangelical will have as his sermon topic tomorrow morning "Palms for a King." Before the morning service, Trinity's Sunday school will hold its annual rally.

Christian Endeavor To Install Officers

Following a banquet at 6:30 p. m., the Christian Endeavor society of East Nantmeal Baptist church will install officers today.

Officers to be installed include Mrs. Howard Brown, president; John Swartzentruber, vice president; Mrs. John Sandiford, secretary; Howard Brown, treasurer; and Mrs John Jefford, junior superintendent.

The Rev. Harland A. Hill, pastor of Pughtown Baptist church, will present a "chalk-talk."

Songs and the installation service will be conducted by the Rev John Sandiford, church pastor.

43 Young People Will Be Confirmed At Services in St. Mark's, Pennsburg

Forty-three young people will be confirmed tomorrow at 10 a. m. in St. Mark's Lutheran church, Pennsburg.

In addition, 19 other persons will be united with the congregation through letter, adult confirmation and re profession.

The Rev. Henry M. Kistler, pastor, will confirm the following:

John L. Albitz, Dorothy Kenna, Marlene F. Rosenberger, Donald R. Eck, Jacob Kline Jr., Joan Rieber, Shirley Fox, Mary Lou Gilbert, Dolores Harpel, Galen Kistler, Charles J. Leister.

Mary Ann Linde, Elizabeth Ann Martin, Lee W. Oberholtzer, Ronald N. Romeike, Richard N. Scholl, Mildred E. Shisler, David Weaver, Kenneth P. Bitting, Mary Jane Brunner, Joseph A. Carpentier.

ARLEN B. CHRISTMAN, Joan Ann Christman, Jean L. Fegely, Diane K. Grill, Jean Hagenbuch, Ruth E. M. Hagenbuch, James Heidler, Jane A. Hildebrant, Michael B. Kurtz, Harriet F. Moffett, Miriam R. Mory, Edythe L. Rabe

Dale F. Rothenberger, Shirley Ann Sames, Allen R. Schantz, Shirley E. Schantz, Richard Schantz, Yvonne Schantz, Esther Slonaker, Edward Treffinger, and Gerald R. Trone.

The catechumens will take their first communion Easter Day at 10 a. m. Other communions will be held Good Friday at 9:30 a. m and Easter Day at 4 p. m

On Easter night the festival will be held by the Sunday school children.

AMBASSADOR CALLS

MOSCOW, March 27 (AP)—Dr. Leopoldo Bravo, Argentine ambassador, called on Soviet Foreign Minister V. M. Molotov today.

Cantata, 'The Crucifixion,' To Be Sung at Services

The sacred cantata, "The Crucifixion" by Sir John Stainer, will be sung in St Mark's Lutheran church, Pennsburg, by the senior choir of the church Wednesday evening at 7:30 o'clock. The church organist is Mrs. Linwood Fox and the guest organist will be Sarajane Alderfer. The Rev. H. M. Kistler is church pastor.

PLAN TO WORSHIP

Community Noonday Lenten Services

Sponsored by

The Pottstown Ministerial Association

in the

Trinity Reformed Church—King and Hanover Streets

12:10 to 12:30 P. M

Guest Organist, Miss Dorothy Sutten

MONDAY MARCH 30

CALL TO WORSHIP - - - - The Rev. Haywood L. Butler
MEDITATION—
"What Shall I Do With Jesus" - The Rev. D. Howard Keiper

TUESDAY—MARCH 31

CALL TO WORSHIP - - - The Rev. Luther A. Krouse, D.D.
MEDITATION—
"No Other Hope" - - - - - The Rev. Paul G. Scheirer

WEDNESDAY—APRIL 1

CALL TO WORSHIP - - - - The Rev. Maurice E. Hoover
MEDITATION—
"The Need of Humility" - - - The Rev. George A. Lineker

THURSDAY—APRIL 2

CALL TO WORSHIP - - - The Rev. Laurence T. Beers
MEDITATION—
"His Body—His Blood" - - - The Rev. Donald T. Floyd

THE FIRST PRESBYTERIAN CHURCH

High and Evans Streets — Pottstown, Pa.

The Rev. A. Burtis Hallock, Jr., Pastor
The Rev. Arthur H. Simpson, Pastor Emeritus
Miss Catharine Morgan, Music Director
Mrs. Earl E. Yohn, Organist

PALM SUNDAY
11:00 A. M. Worship. Sermon by the Pastor. "When Defeat Is Victory." Dedication of Robes.

MAUNDY THURSDAY
8:00 P. M. The Sacrament of the Lord's Supper. Confirmation Service. Reception of new members.

GOOD FRIDAY
12:00-3:00 Union Service of Eight Congregations and their Pastors, held in the First Methodist Church.

EASTER DAY
6:30 A. M. Sunrise Service on the lawn at the home of Mr. Paul L. Morris, Sanatoga.
11:00 A. M. The Choir will sing Mendelssohn's "Hymn of Praise." Sermon by the Pastor.

YOU ARE WELCOME TO

FIRST CHURCH of the BRETHREN

Rev. Ralph R. Frey, Pastor

5th and York Sts., Pottstown

PALM SUNDAY—
Sunday School, 9:45; Palm Sunday Service, 10:45.
8:00 P.M.—Easter Play by the Young People.

WEDNESDAY, APRIL 1—
Passion Week Service, 7:45 P.M. Sermon by Rev. Luke Brandt, Pastor of Quakertown Church of The Brethren.

EASTER SUNDAY—
Sunday School, 9:45; Easter Service, 10:45.
Reception of White Gift Missionary Offering.
Acceptance of New Members into Church.
3 P.M.—Service of Sacred Concert by Philadelphia Institute Chorale.
8 P.M.—Easter Eventide Service.

ST. JAMES CHURCH

Evangelical Lutheran

Limerick

Rev. Alton H. Wedde, Pastor

Palmarum, the Sixth Sunday in Lent.
Church School, 9:15 a. m.
The Service: Special Office of Thanksgiving and Benediction, 10:30 a. m.
Luther League, 7 p. m
Maundy Thursday, The Service: The Sacrament of the Altar, 7:30 p. m.
Good Friday, Vespers, 7:30 p. m.
Easter Day, Church School, 9:15 a. m.
The Service, The Sacrament of the Altar, 10:30 a. m.

Holy Week Announcements:

THE LUTHERAN CHURCH

of the

TRANSFIGURATION

HANOVER and CHESTNUT STREETS

The Rev. Eugene B. Umberger, Pastor

Cordially Invites You to the Following Services:

Tomorrow, 10:45 A. M The Palm Sunday service, with the reception of new members.

Wednesday, 7:45 P. M.—Vespers with the evening suffrages.

Holy Thursday, 7:45 P. M.—The Sacrament of the Lord's Supper.

Good Friday, 12 Noon Three-hour devotions in Emmanuel church.

7:45 P. M.—Service of Devotion, "He Bowed His Head."

Zion's Reformed Church

CHESTNUT & HANOVER STREETS

Rev. Howard A. Kosman, Pastor

Invites You to enjoy the Services of This Holy Season

Palm Sunday—10:30 A.M.—Service of the Palms and Confirmation of Youth

Tuesday—7.45 P.M.—The Preparatory Service

Thursday—7.45 P.M.—The Holy Communion

Good Friday—12 Noon - 3 P.M.—Three Hour Devotions sponsored by the Reformed Churches of Pottstown

Easter Sunday—7.00 A.M.—Eleventh Annual Easter Sunrise Service at Highland Memorial Park. (In case of rain or extremely bad weather—the Service wil be held in Zion's Church).

10.30 A.M.—The Holy Communion.

Trinity Evangelical Congregational Church

Franklin and Walnut Sts.
Pottstown, Pa.

Rev. Donald T. Floyd, S. T. M., Pastor

PALM SUNDAY

9:30 A. M.—Sunday School—Spring Rally.
10.45 A. M.—The Service—"Palms for a King."
7:30 P. M.—Service of Music by Junior and Senior High School Classes.

HOLY WEEK

Services Tuesday and Friday at 7:45 o'clock
HOLY COMMUNION ON FRIDAY

EASTER

9:30 A. M.—Sunday School.
10:45 A. M.—Communion and Reception of Members "A Cross and Grave Conquer."
7:30 P. M.—Service of Music and Pantomime.

ST. JAMES LUTHERAN CHURCH

High and Price Sts., Pottstown

Rev. Edward S. Horn, Pastor

10:30 A. M. Palm Sunday Service of Confirmation. The Sermon—"The Lord's Need."

7:30 P. M. Youth Service conducted by members of the Sr. Luther League.

7:30 P. M. Wed. Vesper Service. The Sermon—"Christ, Our Model for Walk."

7:30 P. M. Holy Thurs. Service of Holy Communion. The Sermon—"Christ Rejected."

7:30 P. M. Good Friday Vesper Service. The Sermon—"The Meaning of the Cross."

7:00 A. M. Easter Dawn Service of Holy Communion. The Sermon—"Not the Grave but Galilee."

9:00 A. M. The Sunday School Easter Program: "Slides on The Easter Story."

10:30 A. M. The Holy Communion. The Sermon—"The Joy of Easter."

April 8th Wed. 8:00 P. M. Reception for New Members to which the congregation is invited.

SERVICES at SEARLES METHODIST CHURCH

Rev. Maurice E. Hoover

Beech and Hanover Streets

PALM SUNDAY

9:30 A. M. Church School, classes for all ages.
10:45 A. M. Divine Worship. Reception of members. Anthems by Junior and Senior Choirs. Distribution of Palms
Sermon "TRIUMPHANT COURAGE"
6:45 P.M. Methodist Youth Fellowship.
7:30 P. M. The PASSION PLAY of Oberammergau presented in color by Dr. A. E. Bartlett.

HOLY WEEK

Wednesday 7:30 P. M. Reconsecration service. Sermon "THE VALLEY OF DECISION."
Maundy Thursday 7:30 P. M. The Sacrament of Holy Communion. Junior Choir anthem.
Good Friday 12 P. M. Union Services in the First Methodist Church.

EASTER

9:30 A. M. Church School, classes for all ages.
10:45 A. M. Divine Worship. Sermon "NOT WITHOUT HOPE." The Sacrament of Holy Baptism.
6:45 P. M. Methodist Youth Fellowship.
7:30 P. M. Sacred Musical by the combined choirs.

ST. JOHN'S EVANGELICAL LUTHERAN CHURCH

South Pottstown, Pa.

George F. Eichorn, Pastor

PALM SUNDAY—MARCH 29—9:30 a.m.—Sunday School; 10:45 a.m.—The Service with distribution of palms; 7:30 p.m.—Choral Vespers presenting "The Crucifixion" by John Stainer sung by St. John's Senior Choir.

HOLY WEDNESDAY—APRIL 1—7:30 p.m.—The Vespers. Meditation on the "Glory of the Cross."

MAUNDY THURSDAY, APRIL 2—7:30 p.m.—The Service of Holy Communion.

GOOD FRIDAY—APRIL 3—7:30 p.m.—A Service of Humiliation.

EASTER SUNDAY—APRIL 5—8:00 a.m.—The Celebration of the Holy Communion. 9:30 a.m.—Sunday School; 10:45 a.m.—The Service for the Festival of Easter and the Holy Communion; 7:00 p.m.—The Sunday School Easter Vespers.

GRACE LUTHERAN CHURCH

West & Evans Streets

The Rev. Edgar S. Brown, Jr., Th.M., Pastor

PALM SUNDAY. The Sacrament of the Altar and The Blessing of Palms at 7:30 A.M. The Service and the Blessing at 10:30 A.M. Vespers at 7:30 P.M. Blessed Palms will be distributed at all services.

MONDAY, TUESDAY AND WEDNESDAY IN HOLY WEEK Evening Suffrages at 7:45 P.M. Sermons for respective evenings are "The Sixth Deadly Sin—Anger," "The Seventh Deadly Sin—Gluttony," and "The Forgiveness of Sins." On Wednesday evening new members will be received.

MAUNDY THURSDAY. The Sacrament of the Altar at 9:00 A.M. and at 7:45 P.M. The Reverend Morris F. Houck, Jr. will preach at 7:45 P.M.

GOOD FRIDAY Children's Service with the showing of the feature color film "I Beheld His Glory" at 9:30 A.M Three Hour Service at Emmanuel Lutheran Church, Hanover and Walnut Streets from noon to three. The Order for Public Confession and Absolution with sermon at 7:45 P.M. Members desiring to receive the Sacrament on Easter Day should attend this service. The motion picture "I Beheld His Glory" will be shown following the service.

WE ADORE THEE, O CHRIST AND WE BLESS THEE FOR BY THY HOLY CROSS THOU HAST REDEEMED THE WORLD.

ST. ALOYSIUS' CATHOLIC CHURCH

Beech and Hanover Streets

HOLY WEEK SERVICES

PALM SUNDAY

Blessing of Palms before 11:00 o'clock Mass

WEDNESDAY

Stations of the Cross—12:30 P. M.
Confessions: 4:00 to 6:00 and 7:00 to 9:00 P. M.

THURSDAY

Holly Communion—6:00, 6:30, 7:30 and 8:00 A. M.
Solemn High Mass and Procession to Repository—8:00 A. M.
Holy Hour—7:30 to 8:30 P. M. Sermon by The Rev. Raymond J. Bonner, M.M. (Maykoll Missionary)
Church open all night for Adoration groups.

GOOD FRIDAY

Mass of the Presanctified—8:30 A. M. Adoration of the Cross.
Stations of the Cross—1:00 P. M.
Three Hours' Agony Devotions and Tenebrae—7:00 to 10:00 P. M.
Sermons by the Rev. John J. O'Connor, Chaplain U. S. Navy.

HOLY SATURDAY

Blessing of New Fire, Paschal Candle and Easter Water—7:00 A. M.
High Mass and Holy Communion—8:00 A. M.
Confessions for Public School Children—10:00 A. M.
Confessions for Adults—3:30 to 5:30 and 7:30 to 9:30 P. M.

EASTER SUNDAY

Solemn High Mass—5:00 A. M.
Low Masses, Upper Church: 7:00, 8:00, 9:00, 10:00 and 11:00 A. M.
Lower Church: 9:00 and 10:15 A. M.

Five Churches to Offer Plays, Music Programs

Easter Play, Presentation of Cantata Among Arrangements for Tomorrow

Musical and dramatic programs will be presented in five local churches tomorrow night.

Musical presentations will take place at Emmanuel Lutheran and Trinity Evangelical at 7:30 p. m.

At Emmanuel church the senior choir will sing the cantata "Penitence, Pardon and Peace." The program of music at Trinity will be by the junior and senior classes of the Sunday school.

Dramatic programs will be given at First Brethren, and Searles Memorial Methodist.

The presentation at First Brethren will take the form of an Easter play. Titled, "In the Bethany Home," the play will be performed at 8 p. m. by the Young People's department. Bethany home is a home for parentless children maintained by the denomination.

* * *

SCENES FROM the Oberammergau passion play will be shown at Searles Memorial, as a part of an illustarted lecture.

The Rev. Dr. A. Eugene Bartlett will be the guest speaker at the program beginning at 7:30 p. m. The films he will show are in color.

A special youth service will be held at St. James Lutheran tomorrow night, with the church young people in charge.

The service to include musical selections beginning at 7:30 p. m., will be followed by a fellowship hour.

Sociology Professor To Address Services At Brownback's

A professor of sociology will deliver a series of talks at four special services next week in Brownback's Reformed church, it was announced yesterday by the Rev. Elmer E. Fahringer, pastor.

The Rev. Alfred C. Bartholomew, professor at Lancaster Theological seminary of the Evangelical and Reformed church, will speak at services beginning at 8 p. m., Monday through Thursday.

He is a brother of the Rev. Gilbert Bartholomew, former pastor of St. Paul's Reformed church, Stowe, and St. John's Reformed church.

Friday, Brownback's Reformed church will join other churches of East Coventry township in a union Good Friday service at 8 p. m. in Parkerford Church of the Brethren. The Rev. Fahringer will deliver the sermon.

Senator Gets Backing On Bomber Charges

WASHINGTON, March 27 (AP) — Senator Flanders (R-Vt) said today leading meteorologists have backed his claim that the Air Force did not tell the truth about the bomber fired on by Russian planes off the Siberian peninsula of Kamchatka.

The Air Force said the US RB 50 was attacked March 15 by Russian planes while it was on "a routine weather reconnaissance flight" 25 miles from the Siberian coast. The US bomber fired back, the Air Force said, and the Russian planes departed without injury to anyone.

Flanders told the Senate a week ago the Air Force explanation about the mission of the bomber was "preposterous" and "a false report."

Niece of Eisenhower Chosen Apple Queen

WINCHESTER, Va., March 27 (AP) — Kathryn S. Eisenhower, 19 year-old niece of President Eisenhower, was chosen today to be queen of the 26th annual Apple Blossom festival here April 30 to May 1.

Miss Eisenhower is the daughter of Mr. and Mrs. Earl D. Eisenhower of Charleoi, Pa., an a freshman at Penn State college. Her uncle, Milton Eisenhower, is president of the school.

An announcement by the festival sponsors described her as "beautiful and vivacious" with brown hair and brown eyes. She is five feet seven inches tall and weighs 124.

Some Will Boycott District 7 Meeting

The annual District 7 United Steel Workers (CIO) conference, scheduled for Philadelphia today, will be boycotted by one segment of the union it was learned yesterday.

The district includes four Pottstown local unions: Bethlehem Local 2177, Flagg Local 2326, Neapco Local 2479 and Jacobs Local 2802.

The conference was called by H. Charles Ford, incumbent district director, who claimed victory by the narrow margin of 135 votes in February.

The followers of Richard G. Davidson, Ford's opponent in the disputed election, will not attend.

* * *

IT IS EXPECTED an official conference will be held to elect wage policy committeemen when the election victor is named in another week or ten days.

The Flagg and Neapco unions supported Ford in the February election, and the large Bethlehem and Jacobs unions voted for Davidson.

Tellers of the international union held conferences early this month to settle the election dispute.

COMPANY LISTS PROFITS

PITTSBURG, March 27 (AP) — Profits of $3,657,141, equal to $1.83 a common share in 1952 were listed yesterday by the Equitable Gas company. The 1951 earnings was $3,667,209, or $1.84 a share.

Prayer for the Week

By OSCAR BRADLEY

(Orchestra Leader)

"O Trinity of love and power
Our brethren shield in danger's hour;
From rock and tempest, fire and foe,
Protect them wheresoe'er they go

"O hear us when we cry to thee
For those in peril on the sea
And ever let there rise to thee
Glad hymns of praise from land and sea."

—US Navy Hymn.

Furnished by the Laymen's National Committee

Today's Psalm

A Psalm each day during the 40 days of Lent, with an accompanying commentary or appreciation by a local clergyman, is being published by The Mercury.

The version of the Psalm used is that of the commenting clergyman's church. Today's is taken from the King James Version.

The Psalm for today is the 92nd in the Protestant and Hebrew Bibles and the 93rd in the Catholic Bible.

Commentary

By REV. H. L. BUTLER, Pastor, Second Baptist Church

THIS Psalm is entitled "A psalm or song for the Sabbath day," and was therefore, we may conclude, intended for liturgical use in the temple on that weekly festival.

The psalm is altogether one of praise and thanksgiving.

REVEREND BUTLER

It is optimistic, looking forward to the complete destruction of all of God's enemies, and the complete triumph and happiness of his faithful ones.

Songs of praise are a very ancient custom in the church of God. David, "the sweet singer of Isreal," and his brother psalmists (Asaph and the rest) were inspired to provide a manual of devotion, public and private, which will never fall into disuse while there is a church on earth.

* * *

In this psalm we have the spirit of gladsome praise. (verse 1-4)

The writer had evidently tried what praise could do, and the result of his testing it was this joyful outburst of praise concerning praise.

He tells of its essence-giving thanks; of its expression—singing; its object—the Lord, its seasons—morning and night, its aids—music of all kinds; its inspiration—the gladness that came to him through the works of the Lord.

Verse seven presents a dark problem. The seeming triumph of ungodliness. This is a problem which has baffled many, and the pain of it is heard in many a lamentation, expostulation, and prayer.

For good men have trembled lest it should be believed that God was on the side of the ungodly.

* * *

But, thank God, that problem is seen through by the help of the spirit of praise.

The psalmist has no doubt of what is the meaning of all that prosperity of wickedness—"it is that they shall be destroyed for ever," "perish," and be "scattered."

The very climax of their exaltation had ushered in the moment of their fall. It is so that God forces ungodly men to consider their ways; less terrible appeals too often stand no chance of any heed being given to them.

But for the spirit of praise this would not have been seen.

The mist and fog of unbelief would have continued to blind the soul's vision, and have left men in the darkness of doubt and despair.

But the heart that is glad in the Lord is quick-eyed to see the Lord's mind, and to discover his purpose as none others can; for praise is faith in vigorous activity, and before such faith the tangled problems of life smooth themselves out.

* * *

Psalm

IT IS a good thing to give thanks unto the Lord, and to sing praises unto Thy name, O Most High:

To show forth Thy loving kindness in the morning, and Thy faithfulness every night.

Upon an instrument of ten strings, and upon the psaltery; upon the harp with a solemn sound.

For Thou, Lord, has made me glad through Thy work: I will triumph in the works of Thy hands.

* * *

O Lord, how great are Thy works! and Thy thoughts are very deep.

A brutish man knoweth not; neither doth a fool understand this.

When the wicked spring as the grass and when all the workers of iniquity do flourish; it is that they shall be destroyed for ever:

But Thou, Lord, art Most High forevermore.

For lo, Thine enemies, O Lord, for lo, Thine enemies shall perish, all the workers of iniquity shall be scattered.

But my horn shalt Thou exalt like the horn of a unicorn: I shall be anointed with fresh oil.

Mine eyes also shall see my desire on mine enemies, and mine ears shall hear my desire of the wicked that rise up against me.

* * *

The righteous shall flourish like the palm tree: he shall grow like a cedar in Lebanon.

Those that be planted in the house of the Lord shall flourish in the courts of our God.

They shall still bring forth fruit in old age, they shall be fat and flourishing,

To shew that the Lord is upright: He is my rock, and there is no unrighteousness in Him.

STEEL TRENDS TOLD

CHICAGO, March 27 (AP) — Demand for steel on a nationwide basis "very possibly will fall below the available supply later in the year," two top officials of Inland Steel company said yesterday.

Reverend Martin Uses David's Words To Highlight Lenten Service Theme

"We can't lift ourselves up by our own bootstraps; we must go to Him who can cleanse us and rid us of our sins," the Rev. E. N. Martin declared at yesterday's noonday Lenten service in Trinity Reformed church.

The pastor of Bethel AME church used as the theme of his brief sermon, the words of David the Psalmist, "Let the words of my mouth and the meditation of my heart be acceptable in Thy sight, O Lord, my redeemer."

The Rev. Martin said that we, like David, must cleanse and purify our hearts before we can utter words that are pure.

Ours is a simpler task than David's, he asserted, because "David had but little light by which to see in those days before the coming of Jesus."

David lived by faith alone; we can live by faith and the words of Christ, the Rev. Martin declared.

* * *

THE INVOCATION, Scripture-reading and prayer were given by the Rev. Arthur S. Hanson, pastor of St. Peter's Lutheran church, Stowe. The congregation sang two Easter hymns.

The services are being held from 12:10 to 12:20 p. m. under the sponsorship of Pottstown Ministerial association. They will resume Monday. The sermon then will be given by the Rev. D. Howard Keiper, pastor of Coventry Church of the Brethren, Kenilworth.

Officiating will be the Rev. Haywood L. Butler, pastor of Second Baptist church.

Eastern Bible Institute Choir to Give Program at Schwenkfelder Church

The 24-voice mixed choir and the 19 piece band of Eastern Bible institute, Green Lane, will present a varied program of Easter music at the Schwenkfelder church, Palm, on Tuesday, at 8 p. m.

Under the leadership of Robert A. Krempels, director of the Institute's Music department, the choir will present from memory compositions by Sir John Stainer.

Among these will be the program's principal work, Stainer's cantata for two solo voices and mixed chorus, "The Crucifixion."

The band will present the selection, "Fastertide," by Johnson, the fantasie, "Faith Eternal" by Boys, the familiar "Palms" by Faure and the hymn, "Lead Me to Calvary," as transcribed for band. Featured will be the songs also of a mezzo-soprano soloist, a men's quartet and a brass trio.

Programmed with the 35 students who comprise the band and choir is the Rev. Milton T. Wells, president of the institute, who will bring a brief Scripture meditation.

During both the Easter and Christman season the institute's band and choir make a week-end concert tour. This season they will be visiting churches in Pittsburgh and in Youngstown, Canton and Akron, Ohio.

Soloists of the musicale will be Jean Saltman, Grapeville, mezzo-soprano; Joseph Perrello, Buffalo, N. Y., tenor, Harold Dron, Ardmore, bass.

Piano accompanist will be Faith Dear, of Milan, Ohio.

African Missionary To Speak at Stowe

African missionary Bishop Arthur M. Chinenhaga will speak tonight and tomorrow at Brethren in Christ church, Stowe.

Returned from seven years of service in Africa, he held the title of overseer of Brethren mission work.

His talk will highlight the annual Missionary Conference.

Tonight at 7:30 o'clock, his subject will be "Occupy Till Come".

Tomorrow he will speak in the morning, at 10 a. m., on "The Cry of the Centuries." "God Hath Spoken" is listed as his sermon at 7:15 p. m.

Special singing has been arranged during the conference by host pastor, the Rev. Cletus E. Naylor.

Nantmeal Methodist To Open Holy Week

Nantmeal Methodist church will begin Holy Week tomorrow with a special service at 10:45 a. m.

Baptism and reception of new members will be conducted by the pastor, the Rev. B. C. Dahms, who also will deliver the Palm Sunday message.

The choir under the direction of Mrs. Lorna Loomis, will sing selections, including a solo, "The Psalms," by Eleanor Branan.

Tuesday night at 8 o'clock, a union service with the Coventryville and Nantmeal Methodist churches will be held at the Nantmeal church.

GOP Unit to Meet Three Times Yearly

The executive board of the Perkiomen Council of Republican Women met recently at the home of Mrs. David Wood.

It was determined that meetings will be held three times yearly for the entire membership. Plans are under way for the organization of a group for discussion of political issues.

All interested members are urged by the council to contact Mrs. Beatrice Thornton. A copy of the by-laws and a bulletin will be sent to each member in the near future.

Those present were Mrs. Beatrice Thornton, Mrs. Margaret Hallman, Mrs. Linford Weiss, Mrs. Helen Nestler, Mr. William Pell, Mrs. Jonathan Hillegass, Mrs. Hanah Xander, Mrs. Esther Surma and Mrs. David Wood.

Everyone Should Make a Practice of Attending Church Regularly

CITIZENS NATIONAL BANK AND TRUST CO.
"The Bank of Service"
High at Franklin St.
Member F.D.I.C.

OLD FASHIONED BIBLE PREACHING

SPECIAL SINGING AT
CALVARY
PENTICOSTAL CHURCH
Main Street, Pottstown Landing
Beginning
Sunday, March 29th
Nightly at 7:45 Except Monday
Evangelist: FRANCIS FONTI
From New York
Pastor Harry Sparks Jr.

GOD... Or The Greatest Fraud That Ever Lived

Almost everyone will agree that Jesus Christ was a great man.

Most people will admit that Jesus was a person of the highest morals... that He was an inspired spiritual leader... that neither before His time, nor since, has anyone performed the miraculous works which He performed.

Yet millions of people refuse to believe that He is the eternal Son of God.

The Catholic Church maintains that Jesus is the Son of God. He is either that — or the greatest fraud that ever lived.

For Christ Himself... under cross examination by the high priest Caiphas was asked, "I adjure thee, by the living God, that thou tell us whether thou art the Christ, the Son of God." And Jesus replied: "Thou hast said it" (Matthew XXVI: 63,64).

"O, sure," some may say, "Christ claimed to be the eternal Son of God. But His claim doesn't prove that He really is."

A man who only claims to be the Son of God, however, could not walk upon the waters and quiet the waves as Jesus did. He could not cleanse the lepers... give sight to the blind... bring the dead back to life. Nor could a man who only claimed to be divine return from the dead as Jesus and no other has ever done.

Scattered through the books of the Old Testament from Genesis to Machabees are numerous prophecies of the coming of the Savior — written as long as 1,000 years before Jesus came upon the earth.

These prophecies describe the family from which the Savior would come... the circumstances of His birth... His life of preaching and His miracles... and finally, His passion and death in atonement for the sins of mankind. All of these predictions apply to only one person in all the annals of human history — and that one is Jesus Christ.

For more than 1900 years, the Catholic Church has taught without change or compromise... as it does today... that Christ is the eternal Son of God who became man — that only through Him can men find their way into the eternal grace of the Father. Upon this truth rests not only the foundation of the Church but the hope of mankind.

"He who is not with Me," Jesus said, "is against Me." Being "with" Jesus is not merely a matter of acknowledging His greatness. It is an obligation to know Christ and His teaching... to believe and follow Him... to pattern our lives to His example and precept.

If you want to know Jesus better... to have a fuller and clearer understanding of His teaching and His plan for our lives... you will find the answer in Christ's Own words as told in the Four Gospels of the New Testament. We shall be happy to send you a copy of the Four Gospels arranged in a continuous narrative for easy reading... upon your request and without cost or obligation. Write today for Gospels No. 8—KC.

SUPREME COUNCIL
KNIGHTS OF COLUMBUS
Religious Information Bureau
4422 LINDELL BLVD. ST. LOUIS 8, MO.

For Complete
DAIRY SERVICE
AT
SOCIAL FUNCTIONS and SUPPERS
CALL 585
LEVENGOOD DAIRIES

JOY
The name you can depend on when buying Fresh Cut Flowers, Funeral Sprays or Wedding Flowers
327 KING ST., oppo. Y.M.C.A. Phone 3317
JOY Flower and Gift Shoppe

FOR THAT WEDDING
Visit Morris Miller
For Your
● TUXS
● CUTAWAYS
● FULL DRESS
MORRIS MILLER
Men's Clothier
311 HIGH ST. Ph. 2859

the aletha shoppe
Phone 3261-J or 3261-M
372 High Street

Complete BRIDAL SERVICES Are Offered You at ALETHA'S
Open Evenings by Appointment

C. W. KLINE GRANITE WORKS
Designers & Builders of Artistic Cemetery MEMORIALS
Authorized Dealers for "Rock of Ages"
3d & Walnut Sts., Boyertown Phone 7-2481

WILSON Funeral Home
711 N. Franklin St.
Phone 3306

EASTERN BIBLE INSTITUTE
Green Lane, Penna.
Presents their Choir in John Stainer's Cantata
"THE CRUCIFIXION"
And Her Band in Appropriate Selections
Robert A. Krempels, Conductor
THE SCHWENKFELDER CHURCH
Palm, Penna.
Tuesday, March 31—8:00 P. M.

George L. M. Deibert
Mortician
EMERSON
Phone Morgantown 6 3541

WE GIVE
Our Endorsement to the Religious Life of Our Community
W. T. GRANT CO.
226-28 High St.

TRUTH OF DIVINE SPIRIT CHURCH
Hannah Eckenrode, Founder
Will Hold Meetings Every Tuesday, 7:45 P. M.
At 145 High St., Pottstown
2nd Floor (Over Weitzenkorn's)
W. Eckenrode, Leader — Messages — Divine Healing — Bible Training
EVERYBODY WELCOME

OUR GREEN HOUSES OPEN PALM SUNDAY
You Are Cordially Invited to Inspect Our Choice Selection of
FLOWERS and PLANTS
AUGUSTUS L. LEVENGOOD
Florist
Berks and Glasgow Sts., Stowe
Phone 2974

ALWAYS

The Gathering Place for Happy Shoppers Seeking the Convenience of Sunday Shopping Hours.

BAUSE'S Super DRUG STORES
Pottstown—Boyertown

The Easter Lily
White and Pure
As white and pure as the wife and Mother you would send them to.
Flowers, always an appropriate gift are even more appropriate at Easter. Pick up your phone and place your order now.
Free Delivery
LESTER R. DAUB
14 S. Hanover
Phone 2288

Reverence AND DIGNITY

OUR SERVICES are conducted with thoughtful care and the tactful handling of details. Everything possible is done to assure the deepest reverence and respect in a final tribute to the deceased. These are things not measured by cost. They are a part of our service to everyone.

HOUCK FUNERAL HOME
Funeral Service Since 1908

Sponsored Locally By
FATHER BALLY COUNCIL
No. 1192
KNIGHTS OF COLUMBUS
And The Following Individual Firms:

N. Fallidino and Bros.
Rockwood Spring Water Co.
Aluminum Products Sales Co.
The Wilke Furniture House
E. J. Sweeney and Sons
Peter Dori, Builder
Kappes Wayside Furn. House
R. M. Fleischmann
R. F. Smale and Co.
Andre, the Jeweler

Trinity Reformed to Honor Confirmation Classes

Music for imperial balls in the time of Napolean III sometimes was supplied by mechanical pianos.

Yesteryear's Pupils Will Be Guests of This Year's Group

Confirmation classes from as far back as 1903 will be honored at a rally tomorrow in Trinity Reformed church.

Buffet supper will be served at 6 p. m. to all members of classes confirmed since 1943, during the pastorate of the Rev. John B. Frantz. Women of the Sunday school Mothers' class will be hostesses.

An hour later, they will attend a brief worship service before the altar at which they were confirmed ten years ago.

At 7.30 p. m. the annual confirmation class rally will be held in the Sunday school room. Members of the present year's class will take charge of the program. Music will be presented by the Junior choir and Sunday school orchestra.

* * *

HONORED GUESTS will be those confirmed 50, 25, ten and five years ago. The Rev. Dr. L. Kryder Evans was pastor at the time members were confirmed in 1903.

The late Dr. J. Hamilton Smith led confirmation classes from 1928 to 1943.

Gifts will be given to the honored guest members of the classes recognized. All those of the 50 year-old class will receive honorable mention.

"O Sing Unto the Lord," a motion picture, will be on the program.

Arab Embroidery Display Scheduled at Church

Products of the Mennonite Central committee-sponsored embroidery project will be displayed in Salford Mennonite Sunday school house near Harleysville.

The Arab embroidery, made in Bethlehem, Hashemite Kingdom of the Jordan, will be presented Thursday by Mrs. J. N. Byler of the MCC, Akron, Ohio.

Cloth on which the needlework is done was loomed by blind orphan boys.

Originally begun under the leadership of a nurse, the Arabian refugee work now is done under the direction of Ida and Ada Stoltzfus.

It is sponsored locally by Salford Mennonite Sunday school class.

Services in Area Churches

(Continued From Page Eight)

Berley, rector. The Reverends David V. Leahy, George P. Hiller and Michael Leo Walsh, assistant rectors. Masses in Upper church at 5:45, 7, 8, 9, 10 and 11 a. m. In Lower chuch at 9 and 10:15 a. m. Week-day masses in Lower church at 6:30, 7 and 8 a. m.

St. Peter's the Rev. John Naja, rector. Low masses, 7:30, 8 and 10:30 a. m.; vesper services, 3:30 p. m.

Holy Trinity, the Rev. Stephen J. Vleck, rector. Masses at 8:15 and 10:30 a. m.; vespers, 3:30 p. m.

St. Michael's Ukrainian, Stowe, the Rev. Nicholas Baranecky, rector. Mass, 8 a. m.; Solemn High mass, 10 a. m.

OTHER CHURCHES

Christ Episcopal, the Rev. George A. Lineker, rector. Holy Communion and Healing Service with blessing of new palms, 8 a. m.; church school and Bible class, 9:15 a. m.; Holy Communion, Palm processional and sermon, "The Lord of Life," 11 a. m.; nursery school, 11 a. m.; distribution of palms after all services.

First Presbyterian, the Rev. A. Burtis Hallock Jr., pastor. Church school, 9:30 a. m.; worship service, with sermon "When Defeat Is Victory," 11 a. m.; nursery school, 11 a. m.; coffee hour in church house, noon; youth fellowship 7 p. m.

Trinity Evangelical Congregational, the Rev. Donald T. Floyd, pastor. Sunday school Spring Rally Day, 9:30 a. m.; the Service, with sermon "Palms for a King," 10:45 a. m.; Junior Christian Endeavor, 6:30 p. m. Musical program by Junior and Senior classes, 7:30 p. m.; Senior choir rehearsal, 8:30 p. m.

Bible Truth Hall, King and Franklin streets. Sunday school, 9:30 a. m.; Lord's Supper, 10:45 a. m.; Gospel meeting, with Clark McClelland, Westbrook, Me., guest speaker, 7:30 p. m.

Jehovah's Witnesses, Kingdom Hall, 127 High street. Public Bible lecture "Is Interfaith God's Way to Unity?" by Ralph K. Moyer, 3 p. m.; Watchtower Bible study, with theme "When Will God's Kingdom Come?" 4:15 p. m.

First Church of Christ, Scientist, 151 High street. Sunday school, 9:45 a. m.; church service with lesson sermon, 11 a. m.

Holiness Christian, the Rev. Berwin H. Hainley, pastor. Sunday school, 9:30 a. m.; morning worship, 10:30 a. m.; youth meeting, 7 p. m.; evangelistic service, 7:30 p. m.

Calvary Pentecostal, Pottstown Landing, the Rev. Harry J. Sparks, pastor. Sunday school, 9:30 a. m.; morning worship, 10:45 a. m.; evangelistic service, 7:30 p. m.

Christian and Missionary Alliance, the Rev. John Wesley Muffley, pastor. Sunday school, 9:45 a. m.; worship, 10:45 a. m.; youth fellowship, 6:45 p. m.; evangelistic service, 7:30 p. m.

Salvation Army, C. Robert Flinn, captain. Sunday school, 9:45 a. m.; Holiness meeting, 10:15 a. m.; Sunday school at Hillside, 1:30 p. m.; Young People's meeting, 6:15 p. m.; evening service, 7:30 p. m.

Seventh Day Adventist, Elder C. C. Duffield, supply pastor. Today, church service, 9:30 a. m., Sabbath school, 10:45 a. m. Sanatoga Grange hall, visitors welcome.

Truth of Divine Spirit church, 145 High street, the Rev. William D. Eckionrode, pastor. Tuesday, service, 7:45 p. m.

Rural Churches

BAPTIST

St. Peters, the Rev. John W. Sandiford, pastor. Sunday school, 10 a. m.; Young People's service, 7 p. m.; worship, 7:45 p. m.

Bethesda, the Rev. John W. Sandiford, pastor. Worship, 2:30 p. m.; Sunday school, 2:30 p. m. Mrs. Martin Bressler, superintendent.

Pughtown, Sunday school, 9:30 a. m.; worship, 10:45 a. m.

Windsor, Eagle, the Rev. Roger Conant, pastor. Church school, 10 a. m.; worship, 11 a. m.

Mt. Herman, Stowe, the Rev. Daniel Charles, pastor. Sunday school, 9:30 a. m.; worship, 10:30 a. m. and 7:30 p. m.

St. Peter's, the Rev. John W. Sandiford, pastor. Sunday school, 10 a. m.; Young People's service, 7 p. m.; worship, 8 p. m.

East Nantmeal, the Rev. John W. Sandiford, pastor. Sunday school, 10 a. m.; worship, 11 a. m.; Christian Endeavor, 6 p. m.

Parkerford, the Rev. Earl Marcus, pastor. Sunday school, 9:30 a. m., church service, 10:45 a. m.; Junior service, 7 p. m.; worship, 7:30 p. m.

Pughtown, the Rev. Harland A. Hill, pastor. Church school, 9:30 a. m.; worship, 10:45 a. m. Wednesday, 7:30 p. m., Bible study.

EPISCOPAL

St. Marys, the Rev. Albett E. Wilcox, rector. Morning prayer and sermon, 9:30 a. m.; Sunday school, 10:30 a. m.

St. Andrew's, Ludwig's Corner, Church school, 10:30 a. m.; worship, 11 a. m.

St. Gabriel's, Douglassville, the Rev. Thomas R. Smythe, rector. Sunday school, 10:30 a. m.; worship, 7:30 p. m.

LUTHERAN

St. Matthew's, Ludwig's Corner, the Rev. Ralph H. Casner, pastor. Sunday school, 9:30 a. m.; Holy Communion service, 10:30 a. m.; Catechetical class, 6 p. m.; Luther League, 7 p. m. Worship at 7:45 p. m. Monday through Friday, Thursday, 7:45 p. m.; Holy Communion. Special Good Friday service, 7:45 p. m.

St. James, Limerick, the Rev. Alton Wedde, pastor. Sunday school, 9 a. m.; worship, 10:30 a. m.

St. Paul's, Red Mill, the Rev. M. M. Krauss, pastor. Sunday school, 9 a. m.; German Preparatory services and Holy Communion, 10 a. m.; guest preacher, Dr. G. E. Wienecke; sacred cantata, "Immortality" by senior choir. Palm Sunday Meditation by Richard Wolf, Muhlenberg college senior, 7:15 p. m. Good Friday service and English Preparatory service in charge of Rev. E. L. Angstadt, pastor of St. Luke's, Oberlink. Easter Sunday, English Communion service, 9:30 a. m.; Sunday school Easter program, 7:15 p. m.

St. Matthew's, Ludwig's Corner, the Rev. Ralph H. Casner, pastor; Mrs. Robert Smiley, organist. Sunday school, 9 a. m.; Holy Communion service, 10:30 a. m. Holy Week services each evening at 7:45 o'clock. Communion Candlelight service on Thursday evening; with congregational participation in service on Good Friday.

St. Joseph's Hill, Boyertown RD 1, the Rev. Luther Lee Lengel, pastor. Church school, 9 a. m.; worship, 10 a. m.

St. Paul's, Douglassville, the Rev. Luther Lee Lengel, pastor. Church school, 9 a. m.

St. Luke's, Oberlink, the Rev. A. L. Angstadt, pastor. Sunday school, 9 a. m.; Holy Communion service, 10 a. m. Tuesday, 7 p. m., Church council. Wednesday, 7:45 p. m. in St. John's church, Summeytown, the meditation, "The Crucifixion," will be given by the parish choir. Easter Sunday, Holy Communion in St. John's at 8 and 10 a. m.

Augustus, Trappe, the Rev. Paul I. Yount, supply pastor. Sunday school, 9:15 a. m.; Palm Sunday service with confirmation and special sermon by Dr. Yount.

St. Mark's, Pennsburg, the Rev. H. M. Kistler, pastor. Sunday school, 9 a. m.; Confirmation service, 10 a. m. Wednesday, 7:30 p. m., Stalmer's "Crucifixion" by church choir. Good Friday, 9:30 a. m., Holy Communion. Easter Sunday, Holy Communion services at 10 a. m. and 5 p. m.; Sunday school Easter festival on Easter Sunday at 7:30 p. m.

New Hanover, the Rev. Edgar M. Cooper, pastor. Sunday school, 9 a. m., worship, 10:15 a. m.

REFORMED

Shenkel, the Rev. Edward L. Schlingman, supply pastor. Sunday school, 9:45 a. m.; worship, 11 a. m.

Linfield, Rev. Franklin Watts, of Royersford, guest preacher. Worship, 9 a. m., Sunday school, 10 a. m.

Brownback's, the Rev. Elmer E. Fahringer, pastor. Sunday school, 9:30 a. m.; worship, 10:30 a. m., worship, 7:30 p. m.

East Vincent, the Rev. R. F. Brillhart, pastor. Church service, 10 a. m.; church school, Lloyd K. Moyer, superintendent, 11 a. m.

West Pikeland, the Rev. R. F. Brillhart, pastor. Church school, Philip Jenner, superintendent, 10:15 a. m.; church service, 11:15 a. m.; young adults meeting, 7 p. m.; Monday, 7:30 p. m., choir rehearsal.

Old Goshenhoppen, Worall, the Rev. Robert A. Maas, pastor. Sunday school, 12:45 p. m.; worship, 2 p. m. Youth fellowship, 7:30 p. m. Easter Sunday, 6:30 a. m., Joint Charge Dawn services at Keeler's church, Obelisk.

Frieden's, Sumneytown, the Rev. Robert A. Maas, pastor. Sunday school, 8:45 a. m.; Holy Communion, 10 a. m. Good Friday Lenten service, 7:45 p. m. Dawn service Easter Day at 6:30 a. m. at Keeler's church, Obelisk.

Falkner Swamp, New Hanover, the Rev. William M. Solly, pastor. Church school, 9 a. m. Good Friday, 8 p. m., Confirmation services.

Trinity, Bechtelsville, the Rev. William M. Solly, pastor. Church school, 9 a. m.

St. Paul's, Amityville, the Rev. William M. Solly, pastor. Church school, 9 a. m.; Holy Communion service, 10:15 a. m.

St. James, Limerick, the Rev. W. Reed Terkworth, pastor. Sunday school, 1 p. m.; worship, 2:15 p. m.

Knauertown, the Rev. E. B. Yost, pastor. Sunday school, 9:30 a. m.; preaching service, 10:30 a. m.

Pennsburg, the Rev. Wilmer C. Mantz, pastor. Sunday school, 9 a. m.; Confirmation service, 10 a. m. Wednesday, 7:30 p. m., Lenten service, pulpit exchange with Rev. Hodger P. Schaffer, Emmaus. Good Friday, 7:30 p. m., Preparatory service with Passion Week Cantata.

Christ, Niantic, the Rev. Wilmer C. Mantz, pastor. Sunday school, 1 p. m.; church service, 2 p. m.; sermon by Rev. Edward S. Dechant, of Skippack. Thursday, 7:30 p. m., Lenten and Preparatory service.

New Goshenhoppen, East Greenville, the Rev. Calvin M. DeLong, pastor. Sunday school, 9 a. m.; Confirmation service, 10 a. m.; Communion service, 11 a. m. Sacred concert by Sunday school orchestra, 7:30 p. m. In St. John's chapel: Oliver Berndt, conductor, Mrs. Wilmer Gery, pianist, assisted by Chapel choir, Ralph F. Frutchey, director, and Mrs. Frutchey, pianist. Catechetical class meeting at 2 p. m. today at church. 100th semi-annual Communion of present pastorate on Easter Sunday at 8 a. m., 10 a. m. and 2 p. m. Services preparatory to the Holy Communion, Good Friday at 2 p. m.

St. Vincent, Ridge road near Spring City, the Rev. Michael R. Schmidt, pastor. Church school Easter program, 9:45 a. m.; Sunday preparatory service, 10:45 a. m.

METHODIST

Bethel, the Rev. Thomas F. Anderman, pastor. Sunday school, 9:30 a. m.; worship, 10:45 a. m.; worship, 8 p. m.

Mt. Carmel, the Rev. Frank G. Manger, pastor. Worship, 9:30 a. m.; Sunday school, 10:40 a. m.; worship, 7:30 p. m.

Cedarville, the Rev. Charles Truax, pastor. Worship, 9:30 a. m., Sunday school, 10:30 a. m.

Temple, the Rev. Charles Truax, pastor. Church school, 10:30 a. m.; worship, 11 a. m.

Holiness Christian, the Rev. Berwin Hainley, pastor. Sunday school, 9:30 a. m.; morning worship, 10:30 a. m.

Elverson, the Rev. Frank G. Manger, pastor. Church school, 9:45 a. m.; worship, 11 a. m.; vesper service, 7:30 p. m.

Evansburg, the Rev. Maris H. Griffiths, pastor. Sunday school, 9:30 a. m.; worship, 10:45 a. m.; sermon theme, "Meeting Triumph." No evening service. Holy Thursday, 7:45 p. m., Holy Communion service, guest preacher, Rev. Delaine E. Stony.

Nantmeal, the Rev. B. C. Dahms, pastor. Sunday school, 9:30 a. m.; worship with reception of members and special music, 10:30 a. m.

Coventryville, the Rev. B. C. Dahms, pastor. Sunday school, 10 a. m.; Christian Endeavor, 7:15 p. m. Worship with sermon, reception of members and special music, 8 p. m. Tuesday, 8 p. m., combined Lenten service in Nantmeal church; speaker, Lloyd H. Browning.

BRETHREN

Parkerford, the Rev. A. S. Alderfer, pastor. Sunday school, worship, 10:45 a. m.; Christian Endeavor, 7 p. m.; worship 8 p. m.

Coventry, Kenilworth, the Rev. D. Howard Keiper, pastor. Sunday school, 9:30 a. m.; worship, 10:30 a. m.; Youth Meeting, 7:30 p. m.

Harmonville, the Rev. Gerald F. O'Donnell, pastor. Sunday school, 9:30 a. m.; worship, 10:30 a. m.; sermon theme, "Who Is This Jesus?" Tuesday, 8 p. m., Holy Week service in Harmonville church with Coventry, Parkerford and Pottstown Brethren churches participating; guest preacher, Rev. Eugene B. Umberger, pastor of Transfiguration Lutheran church, Pottstown; sermon theme, "Were You There When They Crucified My Lord?"

Salem Evangelical United Brethren, Upper Milford, the Rev. R. R. Hunsberger, pastor. Church school, 9:15 a. m.; Evangelistic service, 7:30 p. m. with message by the pastor. Thursday, 7:30 p. m., Holy Week service with message by the pastor.

Grace Evangelical United Brethren, East Greenville, the Rev. R. R. Hunsberger, pastor. Worship, 9 a. m.; Sunday school, 10 a. m. Wednesday, 7:30 p. m., Holy Week service with message by the pastor.

Tabor Evangelical United Brethren, Hendricks, the Rev. R. R. Hunsberger, pastor. Church school, 10 a. m.; worship, 11 a. m. Tuesday, 7:45 p. m., Holy Week service.

Zion's Evangelical United Brethren, New Berlinville, the Rev. Donald R. Kepsher, pastor. Sunday school, 9 a. m.; worship, 10:15 a. m.; Council administration meeting, 11 a. m.; Lenten Service for Palm Sunday, 7:30 p. m. Easter Sunday, 7:30 p. m., Church school and worship with Holy Communion special program with guest speaker.

Mennonite Brethren in Christ, Gratersford, the Rev. Ernest B. Hartman, pastor. Sunday school, 9:30 a. m.; worship, 10:30 a. m.

Mennonite Brethren in Christ, Harleysville, the Rev. Ernest B. Hartman, pastor. Worship, 9 a. m.; Sunday school, 10 a. m.; worship, 7:30 p. m.

OTHER CHURCHES

Harleysville Mennonite Brethren in Christ, the Rev. Ernest B. Hartman, pastor. Morning worship, with the Rev. H. K. Kratz, Hatfield, guest speaker, 9 a. m.; Sunday school, 10 a. m.; evening service, 7:30 p. m.

Graterford Mennonite Brethren in Christ, the Rev. Ernest B. Hartman, pastor. Sunday school, 9:30 a. m.; morning worship, 10:30 a. m.

Palm Schwenkfelder, Palm, the Rev. Lester K. Kriebel, pastor. Sunday school, 9:30 a. m.; service, 10 a. m.

Colebrookdale Union chapel, the Rev. Robert W. Nelson, pastor. Sunday school, 10 a. m.; young people's meeting, 6:15 p. m.; song service with gospel message, 7:30 p. m.

Bethany Pentecostal chapel, Leverenzo road, Oak View Park. Guest speakers each Sunday. Sunday school, 9:30 a. m.; worship, 10:15 a. m.; children's church, 10:45 a. m.; young people's meeting, 6:30 p. m.; worship, 7:45 p. m. Tuesday, 7:45 p. m., prayer service.

Non-Sectarian Fellowship, Limerick, the Rev. Clarence H. Didden, pastor. Services at 10 a. m. and 7:45 p. m.

Bertolet's Mennonite near Frederick. Sunday school, 9:30 a. m.

House of God, Stowe, the Rev. Eugene Jones, pastor. Sunday school, 10 a. m.; worship, 11 a. m.; worship, 7:30 p. m.

Englesville Community chapel, the Rev. Neil A. Lissaby, pastor. Sunday school, 10 a. m.; worship, 11 a. m.; evangelistic service, 7:45 p. m.

Hertzstein chapel, Neiffer, the Rev. William J. Hauck, pastor. Sunday school, 2 p. m.; preaching service at 2 and 7:45 p. m.

Mennonite, Schwenksville, the Rev. Freeland H. Swartz, pastor. Sunday school, 9:15 a. m.; worship, 10:30 a. m.

Cedar Grove Community chapel. Sunday school, 10:30 a. m.; preaching service, 11:15 a. m.

Mennonite, Boyertown, the Rev. Henry Paul Yoder, pastor. Sunday school, 9 a. m.; worship, 10 a. m.

Ironbridge Union chapel, Rahns, the Rev. J. Frank Croll, pastor. Sunday school, 2 p. m.; worship, 7:30 p. m.

Mennonite Gospel Mission, Spring Mount. Sunday school, 9:30 a. m.

Church of The Nazarene, Maycreek road, Birdsboro, the Rev. R. O. Parry, pastor. Sunday school, 9:45 a. m.; worship, 11 a. m.; N.Y.P.S., 6:45 p. m.; praise and testimony service, 7:30 p. m.; Evangelistic service, 8 p. m.

Evangelical Congregational, Trappe, the Rev. R. G. Beals, pastor. Sunday school, 1:30 p. m.; worship, 2:30 p. m.

Pine Forge Community chapel, the Rev. Cletus E. Naylor, pastor. Sunday school, 10:45 a. m. Gospel message on second and fourth Sunday, 11:45 a. m.

Trinity Union church, Bechtelsville. Sunday school, 9 a. m.; worship, 10:15 a. m. conducted by the Rev. Henry W. Harms.

Brethren in Christ Mission, Stowe, the Rev. Cletus E. Naylor, pastor. Sunday school, 9 a. m.; worship, 10:30 a. m.; services, 7:30 p. m.

Old Hereford Mennonite, Rally, Elias Kulp and Paul Longacre, pastors. Sunday school, 9 a. m.; services, 10 a. m.

Evangelical Congregational, Pine Swamp, the Rev. John H. Bixler, pastor. Sunday school, 9:30 a. m.; worship, 10:30 a. m. Thursday, 7:30 p. m. Holy Thursday service, Friday, 7:30 p. m., Holy Communion service.

Flowers FOR EASTER

Open Palm Sunday Noon to 5 P. M.

PAUL I. ROMIC

Florist

38-40 Beech St.

Ph. 2100

The Doorway To Friendly Service

Be Sure to Attend The Church of Your Choice Regularly

SCHUMACHER FUNERAL HOME

359 King St. Phone 359

Easter GIFTS

Religious
- PICTURES
- PLAQUES
- IDEALS MAGAZINE
- BIBLES
- CROSSES - PINS - TIE CLASPS

Easter Gifts for the Catholic
- BIBLES
- ROSARIES
- CRUCIFIX
- PRAYER BOOKS
- CHILDREN BOOKS

Come In — Browse

The HERD STUDIO

Professional Photographers
Religious Supplies
Phone 2211
King at Penn Pottstown

The Public Is Very Cordially Invited to

THE GOOD FRIDAY THREE HOUR DEVOTIONS

In

"THE OLD BRICK CHURCH"

(Zion's Reformed Church)

HANOVER AND CHESTNUT STREETS

12 Noon to 3 P. M.

Meditations on "THE SEVEN LAST WORDS OF THE CROSS" by ministers of the Reformed Churches in Pottstown and vicinity.

Visit Pottstown's Distinctive Furniture House

the towne & country house

3 Miles West of Pottstown
Route 422

OPEN SUNDAYS
12 to 4

the towne & country house

Route 422
3 Mi. W. of Pottstown

A Sunday Morning In Church With Clothes From Betty Lee

256 High at Penn - Pottstown, Pa.

In Co-operation With the Churches In Observance of

GOOD FRIDAY

ELLIS MILLS

Will be closed Friday, April 3d, Good Friday, from noon until 3 P. M. Open Friday night until 9 P. M. as usual.

May We Urge You to Attend Church Services of Your Faith

Ellis Mills of Pottstown

Serving Pottstown and Vicinity for Over 79 Years

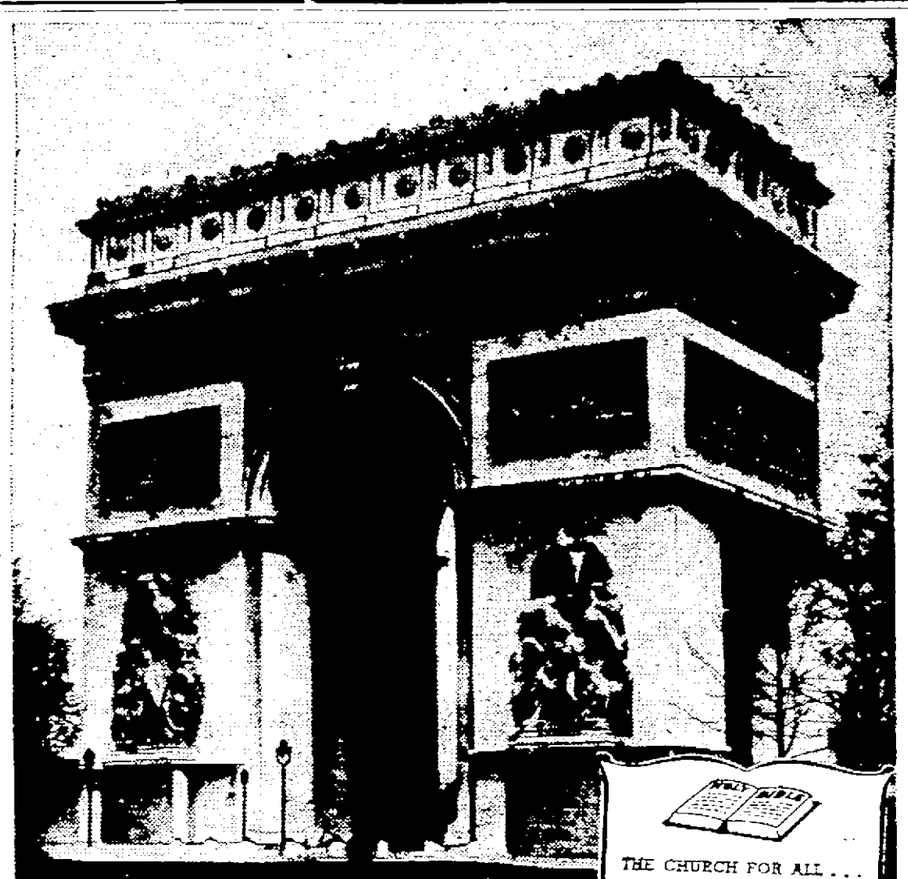

DEFEAT *and* VICTORY

One hundred sixty-two feet high and one hundred forty-seven feet wide Napoleon built his arch of triumph. Proudly it rises above the Place de l'Etoile reminding the world of an Emperor's early victories—and later defeats.

On the road from Bethphage to Jerusalem centuries before there had been another arch of triumph. Nature had fashioned it of palm trees. Beneath their bowing branches the Prince of Peace rode into the city that was to crucify Him.

Jesus, unlike Napoleon, never had need of a gigantic monument to help the world remember Him. The doors of a million churches bespeak His victory. Men pass through them not to gaze upon the majesty of carved stone, but to worship and serve the Son of God.

Napoleon bought for himself a transient glory at the price of other men's blood.

Jesus bought for All Men eternal life—at the price of His Own Blood!

THE CHURCH FOR ALL . . . ALL FOR THE CHURCH

The Church is the greatest factor on earth for the building of character and good citizenship. It is a storehouse of spiritual values. Without a strong Church, neither democracy nor civilization can survive. There are four sound reasons why every person should attend services regularly and support the Church: They are: (1) For his own sake. (2) For his children's sake. (3) For the sake of his community and nation. (4) For the sake of the Church itself, which needs his moral and material support. Plan to go to church regularly and read your Bible daily.

	Book	Chapter	Verses
Sunday	Matthew	21	1-14
Monday	Matthew	25	31-46
Tuesday	Matthew	21	33-46
Wednesday	Matthew	26	17-30
Thursday	Matthew	26	36-46
Friday	Matthew	27	27-44
Saturday	Matthew	27	45-54

Copyright 1953, Keyser Adv. Service, Strasburg, Va.

This Advertisement Contributed to the Cause of the Church by the following Business Establishments:

W. L. STONE & SON
210 High Street

TYSON'S INSURANCE AGENCY
213 High Street

CLOVER LEAF DAIRY
265 Beech Street

BAUSE "Super" DRUG STORES
Pottstown - Boyertown

HOUCK FUNERAL HOME
112 N. Washington Street

MRS. SMITH PIE CO.
Charlotte and Water Sts.

SCHULZ BAKING CO.
Walnut and Warren Sts.

BLOCK'S
High and Charlotte Sts.

ROTH'S SHOE STORE
522 High Street

SUNNY SLOPE DAIRY
Pottstown - Spring City

J. J. FICHTOL and BRO.
318 High Street

VAN BUSKIRK and BRO.
218 High Street

POTTSTOWN MOTORS, Inc.
22 High Street

THE BOYS LINOLEUM STORE
429 High Street

BUCKWALTER and SHAW
High and Adams Sts.

POTTSTOWN ROLLER MILLS
South and Hanover Sts.

POTTSTOWN COLD STORAGE and ICE COMPANY
Penn and Water Sts.

PRINCE'S BAKERY
107-113 S. Washington Street

McCARRAHER'S
233 High Street

BREAKFAST BEFORE OR AFTER CHURCH

Have What You Like The Way You Like It.

ROSEDALE DINER

Dinners and Alacartes
24 Hour Service
1410 High Street

Orders For ARAB EMBROIDERY

Made In Bethlehem.

Hashemite Kingdom of the Jordan Will Be Taken in the

Salford Mennonite Church

Near Harleysville

Afternoon and Evening

Thurs., Apr. 2

Few Pieces of Porto Rican Embroidery Will Be Offered

Inspect These Displays—Unusual Colors and Designs

This Sunday and Every Sunday Join Your Friends and Neighbors at Church

We carry a large selection of
choir and organ music
Church piano collections
Sacred vocal solos and duets
Seasonal Aids for Sunday School Programs
Cantatas, Pageants, Oratorios

LAMB'S MUSIC HOUSE

High at Penn — Phone 4350

If you make saving a part of your program, the chances are your future will be free of "money troubles," with their attendant miseries.

Be ready for the unexpected . . . look beyond the present . . . by saving a portion of all you earn.

Start that savings account NOW in the National Bank of Pottstown.

One hour free parking in our garage at 216 King Street when doing business at the bank. Your car is parked by an attendant — no charge — no tipping.

The National Bank of Pottstown

"The Bank with The Clock on The Curb"

Member Federal Deposit Insurance Corporation

Member Federal Reserve System

205 HIGH STREET
225 HIGH STREET

For Your

Easter Flowers

See Our Large Selection of Potted Plants. Visit the

NORTH END GREENHOUSE

824 Spruce St. Pottstown

CRUISES & TOURS

RESERVATIONS

STORB TRAVEL SERVICE

233 HIGH ST., POTTSTOWN, PA.

Phone 1075

NEVER A SERVICE CHARGE

Churches Set Tomorrow to Confirm Their Catechumens

All Photographs by Mercury Staff Photographer Eugene Orlando

When Jesus had been condemned by Caiaphas, the high priest, he has taken before Pilate, Roman governor of Palestine who alone had power to condemn a man to death. After questioning the prisoner, Pilate said he found no fault with Jesus, but when the mob shouted "Crucify Him!" the governor gave in to their wishes.

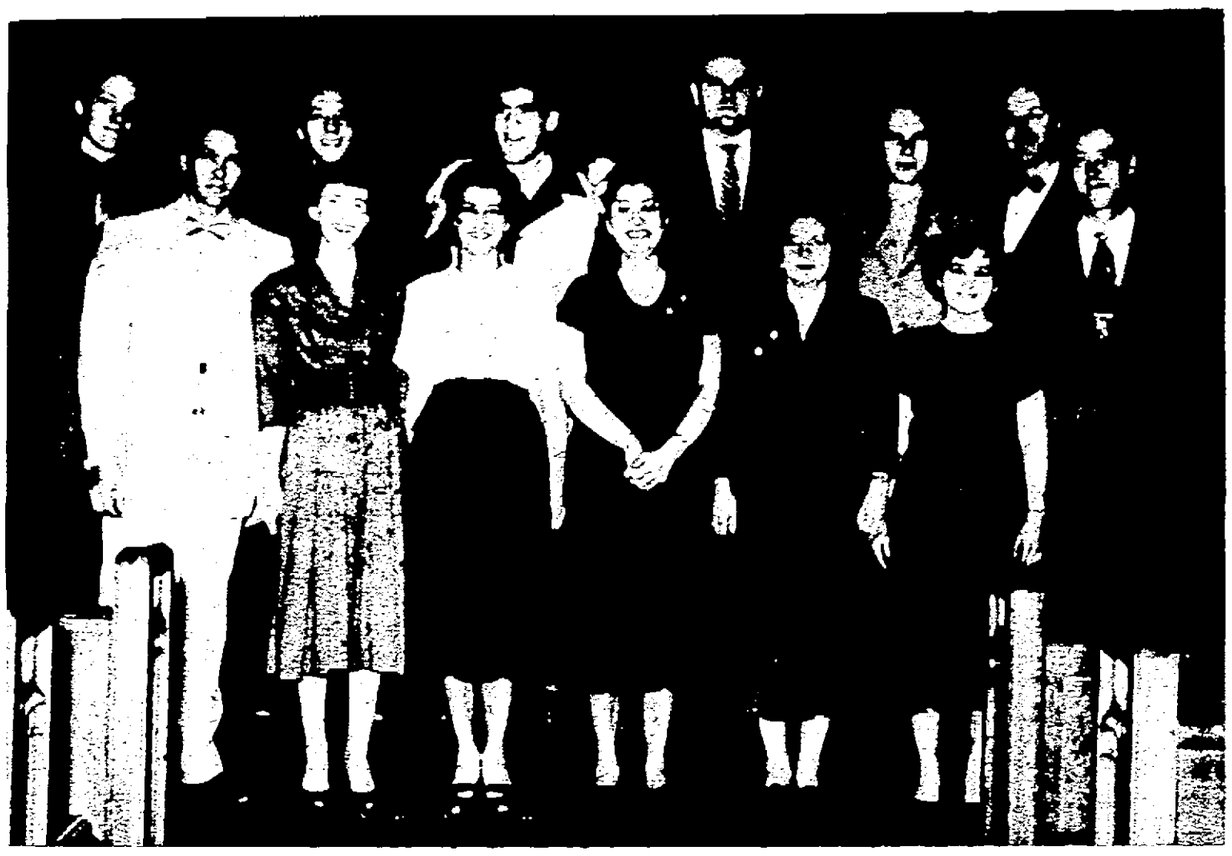

Trinity Reformed, the Rev. John B. Frantz, pastor. Adult group. first row — left to right, Mr. and Mrs. Harry Paulson, Mrs. Wilson Schmoyer, Mrs. Charles Ubrich and Mrs. Ralph Hunsinger. Second row — left to right, John Koons, George Lucas, Thomas Knaster, Daniel Edleman, Ralph Hunsinger, the Rev. Frantz and Charles Ubrich. Also in the class, but not present for the picture, are Mr. and Mrs. Leonard Nester, John E. McClain and James F. Murphy.

When Jesus had been nailed to the cross between two thieves, the chief priests and scribes mocked, saying, "If You have saved others, save Yourself." After six hours on the cross He uttered a loud cry and died. A Roman centurion, watching the scene, exclaimed, "Truly this man was the Son of God!"

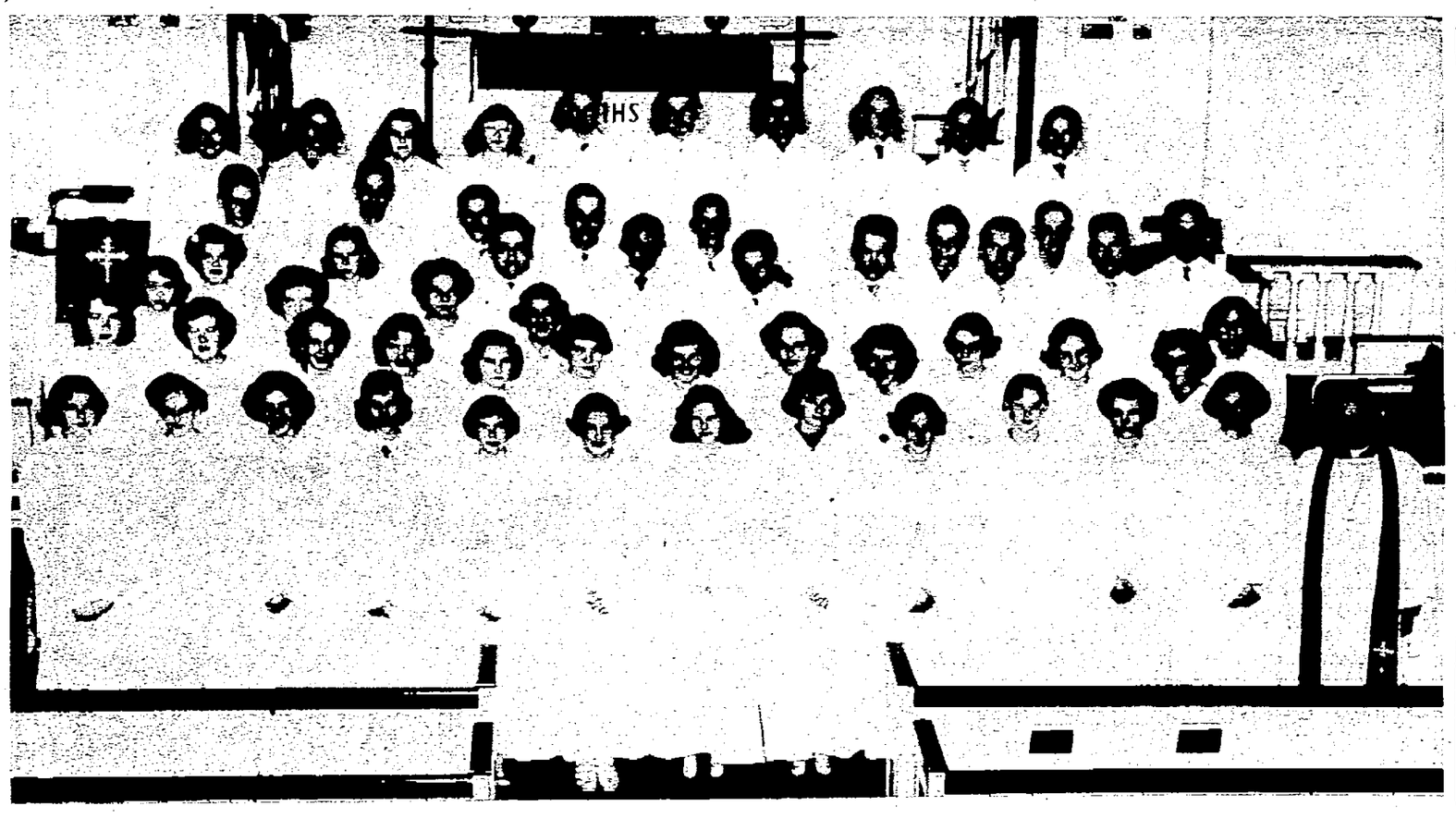

St. John's Lutheran, Boyertown, the Rev. David F. Longacre, pastor. First row—left to right, Gail R. Matheys, Barbara L. Frey, Marjorie A. Johnson, Nancy R. Wentzel, Nanette F. Kline, Carol Ann Sweinhart, Doris Schanely, Joan A. Shade, Pearl B. Smith, Jane M. Adams, Dolores L. Heck . Shirley H. Christman and the Rev. Longacre. Second row—left to right, Marlene Meusch, Geraldine F. Kolb, R. Doris Fronheiser, Suzanne Kohler, Lena J. Toyer, I M. Sands, Constance L. Moyer, Shirley Minninger, Marlene Moyer, Mary Yerger, Martha Rothenberger and Phyllis Binder. Third row (formed by four girls at left and one girl at far right)—left to right, Sally Ann Kolb, Margaret Reinert, June Ann Burdan, Gloria Rothenberger and Janice Becker. Fourth row—left to right, Betty Mae Moyer, Leah J. Moyer, Richard Werner, Lee Kane, Ronald Heckman, Jackie Smith, Gerald Zerr and Carl Hartman. Fifth row (formed by five boys on left and three boys at right)—left to right, Donald Hartman, Daniel Knauer, Richard S. Clouser, Karl Frederick Allmendinger, Richard Shutt, David Beech, Paul Frey and Richard Hartman. Sixth row—left to right, E. Ruth Dotterer, Carol Ann Mutter, Eleanore Frech, Lois Becker, Lynwood B. Kulp, Neil L. Moser, Robert Grofe, Donald Frey, Richard L. Frey and Richard Stengel.

Baltzell Memorial EUB, the Rev. John L. Smoker, pastor. First row—left to right, Kathryn Mace. Second row—left to right, the Rev. Smoker and Mrs. and Mr. Ray Behn.

St. James Lutheran, the Rev. Edward S. Horn, pastor. First row—left to right, Kitty Wiand, Lorraine Mester, Sandy Waters, Jacqueline Mauger and Carol Young. Second row—left to right, Jack Smith, the Rev. Horn, James Gibson, Emerson Smith, Paul Zirkel, Robert Meiffer and Jesse Haffer.

Zion's Reformed, the Rev. Howard A. Kosman, pastor. First row—left to right, Connie Levan, Margie Weidner, Patricia Cannell, Joan Miller, Shirley Drumheller. Second row—left to right, Loretta Weber, Vera Menner and Elizabeth Albright. Third row—left to right, Joseph Frymoyer, William Morrell Jr., the Rev. Kosman, Alden Reidenour and Alvin Seybold.

NewspaperARCHIVE.com

Candidates Finish Period of Preparation for Confirmation

All Photographs by Mercury Staff Photographer Eugene Orlando

Emmanuel Lutheran, the Rev. Dr. Luther A. Krouse, pastor. First row—left to right, Dr. Krouse, Jane Reichelderfer, Nanette Evans, Dawn Brownback, Edith Mayberry, Barbara Petrillo, Sandra Strack, Wanda Eddinger, Zelda Geyer, Betty Strunk and Nancy Mack. Second row—left to right, Gary Trollinger, Robert Grow, Charles Griesemer, Charles Jacobs Jr., Nancy Erb and Faye Hiltwine. Third row—left to right, Robert Solomon, Robert Embody, Robert Stahl, Henry Seltmann, Horace Smith, Robert McClintock and Dennis Kulp. Fourth row—left to right, Jannette Davidheiser, Dorothy Egolf, Helen Detwiler, John Bergman Jr., Howard Detwiler, Harold Mayberry, Earl Miller, Elizabeth Walters and Edna Walters.

Searles Memorial Methodist, the Rev. Maurice E. Hoover, pastor. First row—left to right, Lee Shaner, Sallie Thompson, Dona Boyer and Roger Lightcap. Second row, the Rev. Hoover.

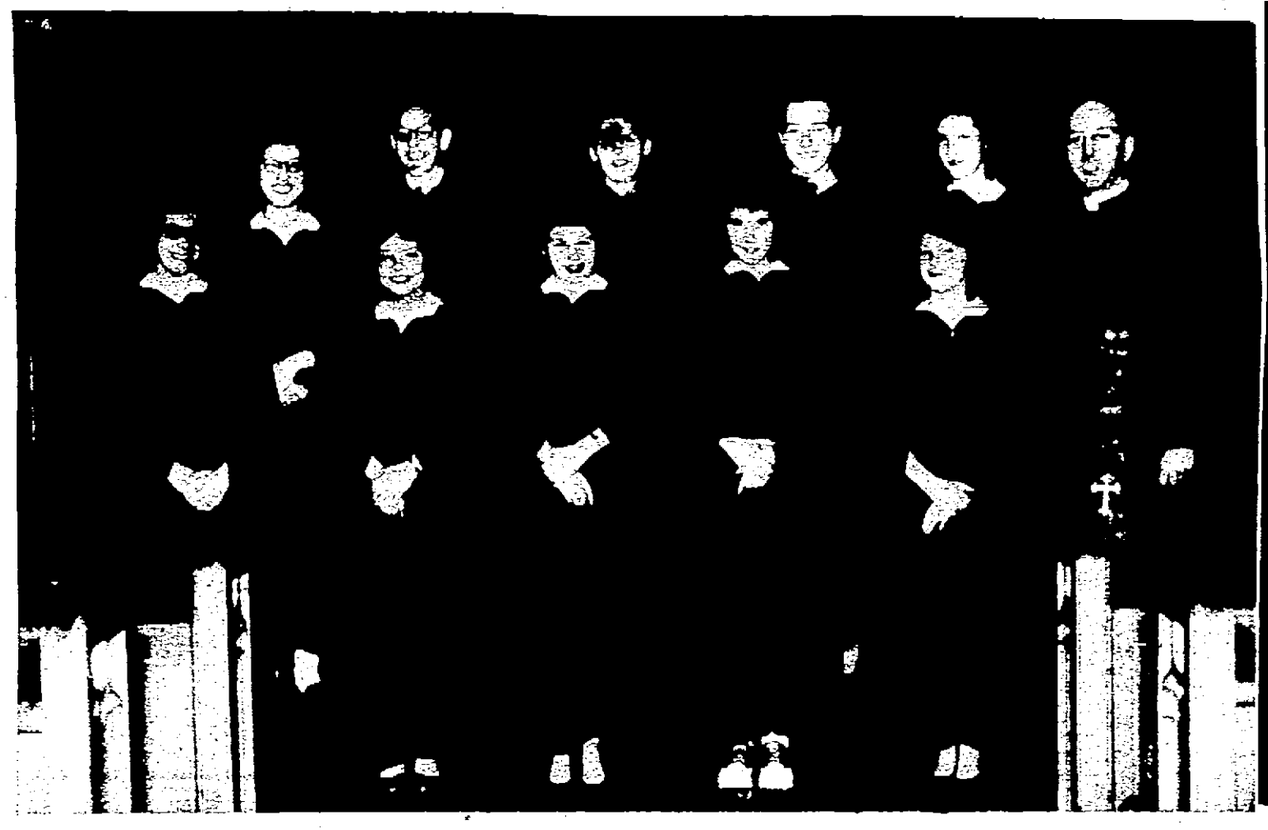

Trinity Reformed, the Rev. John B. Frantz, pastor. Youth group, first row — left to right, Roberta Jane Miller, Nancy Ann Welsh, Marcie Linda Yohn, Susan Jane Geary and Mary Ann Clemens. Second row—left to right, Sallie Pricilla Geary, Richard Allen Miller, David Banyai, Richard Gephart, Donna Mae Royer and the Rev. Frantz.

St. Peter's Lutheran, Stowe, the Rev. Arthur S. Hanson, pastor, first row—left to right, Jean Urban, Janice Weaver, Patricia Weller, Pearl Boyer, Janice Bechtel and Marlene Levengood. Second row—left to right, David Yost, Charles Lucas, David Levengood, John Neuman, Paul Urban and the Rev. Hanson.

St. Paul's Reformed, Stowe, the Rev. Paul C. Scheirer, pastor. First row—left to right, Diane Polkinhorn, Dennis Confer, Rudolph Martin, Donald Koons, Bryant Mesick, Sharon Canning and the Rev. Scheirer. Second row—left to right, Sally Weiser, Shirley Weller, Judith Bush, Sara Jane Jobeck, Barbara Weller and Gladys Steiner.

First Presbyterian, the Rev. A. Burtis Hallock Jr., pastor. First row—left to right, Fran Kellar, Judy McClennen, Sandra Betz, Judy Prutzman and Nancy Gibble. Second row—left to right, Gail Ebert, Bruce Robertson, Thomas Landry, the Rev. Hallock, Robert Barnard and Saylor Creswell.

NewspaperARCHIVE.com

GRAND OPENING

Yes folks, it's good news . . . the NEW Sunnybrook Diner, Inc., will open its doors on West High Street Monday morning, and we'll have the welcome mat out for all our old friends, and new friends too, who haven't as yet had the wonderful experience of eating at Sunnybrook Diner, Inc. Although it's a new diner at a new location, you can expect to find the same old friendliness, service, high standards of quality, and excellent food at the same old low prices as you enjoyed at the old Sunnybrook Diner. So be sure to come and sample the excellent food which you KNOW you'll always find at Sunnybrook Diner, Inc.

Sincerely,

Earl Sheeley

SUNNYBROOK DINER, INC.

WEST HIGH STREET, POTTSTOWN

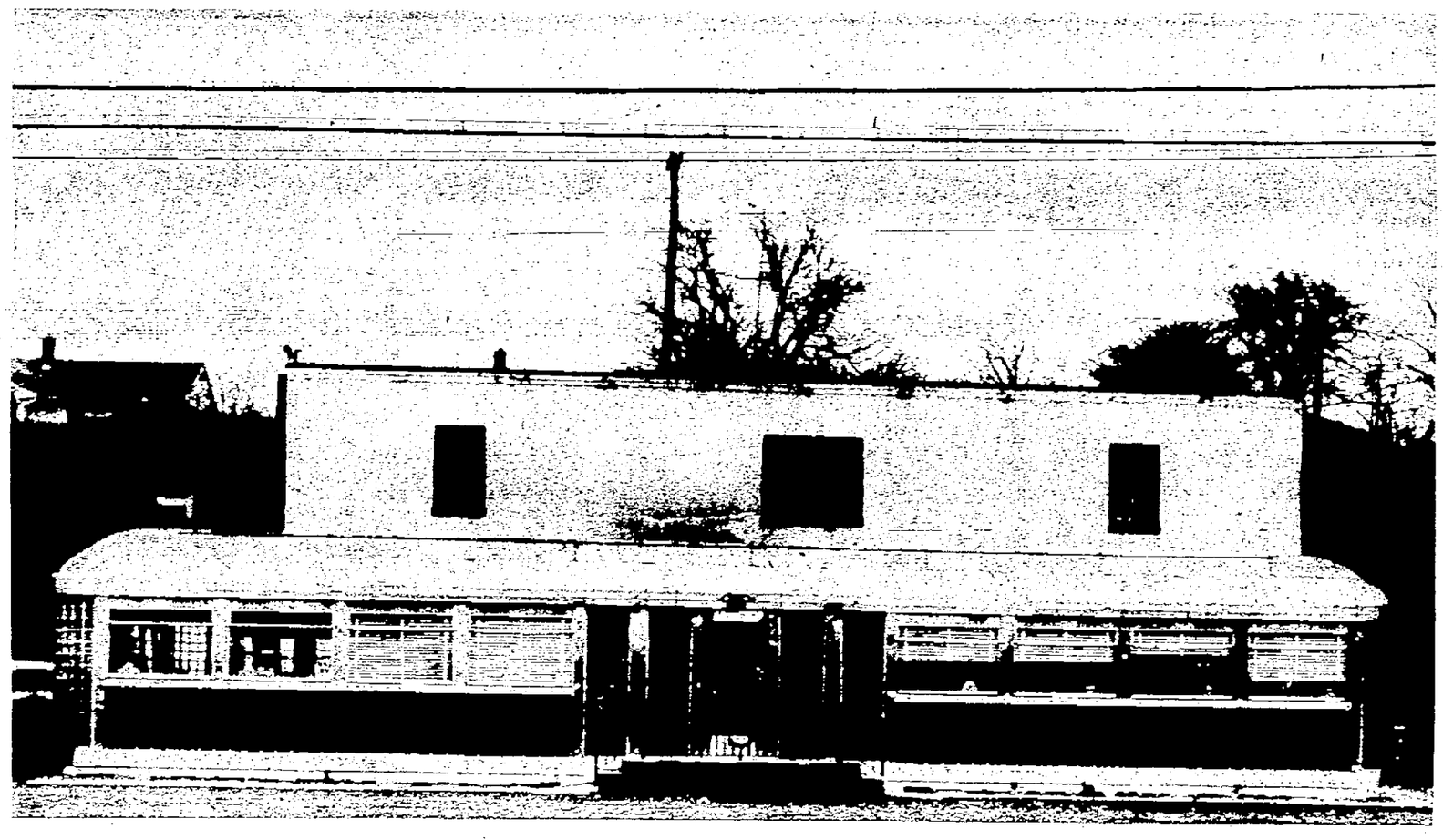

OPENS MONDAY MARCH 30th 6 A. M.

OPEN DAILY
6 A.M. To
12 M.

CONGRATULATIONS AND BEST WISHES FOR SUCCESS IN YOUR NEW HOME!

POTATO MARKET
High at Franklin St.
Pottstown

J. W. BREWER
Electrical Contractor
528 Bridge St., Phoenixville

L. H. PARKE CO.
Front and Girard Ave., Phila.
"Supplying the restaurants of the nation with the finest in canned foods."

PENSUPREME ICE CREAM CO.
830 Lancaster Avenue
Reading

KLINE'S COAT, APRON & TOWEL SERVICE
4100-12 Frankford Avenue, Phila.
"Busy Since We Started"

COLE TOBACCO CO.
219 High St.
Pottstown

VICTOR V. CLAD CO.
14 S. 21 St., Phila.
Food Service Equipment—China, Glass, Silverware

PEOPLES MARKET
"The Peoples' Choice
267 High St., Pottstown

SCHULZ BAKING CO.
609 Walnut St.
Pottstown

CLOVER LEAF DAIRY
265 Beech St.
Pottstown

BECHTEL, LUTZ & JOST
940 Penn St., Reading
China and Glassware

THE UNITED SEA FOOD CO.
Wholesale Dealers- Clams, Crab Meat, Shrimp Fresh Fish, Scallops, Hard Shells, Lobster Tails, Oysters
325 North Twelfth St., Reading

THE BOYS LINOLEUM STORE
429 High St., Pottstown
"The Best for Less"

NICK PALLADINO & BROS.
125 N. York St., Pottstown
Plumbing and Heating Contractors

MASTER CHEF FOODS
309 N. Marshall St., Phila.
"Purveyors of groceries to restaurants, hotels, and institutions"

PETER NESSPOR
Contractor
224 N. Charlotte St., Pottstown

RELIABLE WINDOW CLEANERS
Phone 3557 Pottstown
"Francis and Kelly"

Pottstown Paper & Supply Co.
135 Walnut St., Pottstown
Wholesale Paper Distributors

BRIGHT SIGN SERVICE
150-152 S. Fourth St.
Reading

SUNNYBROOK DINER, INC.

WEST HIGH STREET, POTTSTOWN

"WHERE YOU MEET YOUR FRIENDS ANY DAY IN THE WEEK"

NewspaperARCHIVE.com NewspaperARCHIVE.com

Roberts Resigns National GOP Post, Ike Terms Action a "Wise Decision"

WASHINGTON, March 27 (AP) — C. Wesley Roberts resigned under fire as chairman of the Republican National committee tonight and President Eisenhower promptly called it a "wise decision."

The President said Roberts, accused of violating the spirit of a Kansas lobbying law, resigned "on his own initiative."

The announcement came after Roberts emerged from a heart-to-heart White House talk with Eisenhower, who had approved Roberts' election to the high party post in January.

The 49-year-old Roberts quit with a blast at unnamed Kansas politicos. He said he had been made the victim of "a carefully contrived and thinly veiled plot, growing out of a fierce factional fight in Kansas State politics."

* * *

THE PLOT, he said, "has destroyed my usefulness as national chairman."

Roberts' announcement, issued through GOP national headquarters, came on the heels of a finding by a Kansas legislative inquiry committee that Roberts violated at least the spirit of the State's lobbying law.

The case, touched off by a story by a Kansas City Star reporter, centered on Roberts' action in taking an $11,000 fee for acting as agent in the sale of a $110,000 hospital building to the State two years ago. This raised the critical cry of "10 percenter."

Witnesses before the Kansas inquiry committee testified the building either already belonged to the State or would revert to the State under certain conditions. At the time of the transaction Roberts held no Government or party post.

* * *

THE RESIGNATION took most GOP leaders by sharp surprise. It had been expected earlier that the case might drag out for months.

Republican spokesmen said they were so unprepared for the resignation that little consideration had been given to a new man for the $32,500 a year chairmanship. However, one of the names figuring in speculation as a possible successor was that of former Rep. Leonard W. Hall of New York.

Hall accepted a lifetime post as a surrogate judge in New York rather than run for another term in the House in November. There was some doubt that he would consider the party post in view of his lifetime job on the bench.

MARINES LOSE HILL RE-GAINED IN HOT BATTLE

Fight for Possession Rages Along Slope Of Vegas

SEOUL, Saturday, March 28 (AP) —American Marines lost the crest of an outpost hill today for the second time in two days, yielding the only ground they had won back in five days of furious fighting since the Communists launched their Western front Spring drive.

"Vegas is still being fought for," a First Marine division spokesman reported just before noon. "Neither side has control. The enemy holds the northern slopes, we hold the southern slopes and the crest belongs to no one."

Front line reports, sketchy and incomplete said Marine mop-up crews sent out in the predawn darkness to clear out Red remnants ran into strong Chinese forces on the northern slope.

Four counterattacks failed to dislodge the Reds. But the storm of fire put up by the Chinese forced the Leathernecks to withdraw from the crest of Vegas down the south slope.

* * *

VEGAS WAS one of two outposts hills near Bunker hill in the Panmunjom area where Marines fought to the last man before yielding to Chinese attacking at ten outposts Thursday.

Armor-vested Marines struck back behind rocket and tank barrages and won back Vegas Friday night after ten hours of savage fighting. But they were unable to hold the crest.

Other Marines last night beat back a Communist assault against Dagmar hill where two beefed-up Red platoons hit under cover of a 1500-round artillery and mortar barrage.

Pottstown's Prides

Another in the series of beautiful homes that make Pottstown warm

—*Mercury Staff Photo*

This home of Mr. and Mrs. Sam H. Keiser at 880 North Franklin street combines traditional graystone architecture with modern innovations such as a recreation room and a cedar closet in the basement. William E. Stauffer, Pottstown and Royertown contractor, built the house 15 years ago. The shutters are green. A feature of the interior is a main stairway with a wrought iron railing. The living room at right, 15 by 20 feet, has a bay window at back. There's also a second porch at the back. Other downstairs rooms are the dining room, kitchen and powder room. A direct entrance from house to garage was removed to enlarge the dining room. The basement recreation room is painted blue. The Keisers' yard extends the full depth of the block. Keiser is president of Keiser Chevrolet incorporated.

Mau Mau Terrorists Massacre 150 Tribesmen in Attack on Native Huts

NAIROBI, Kenya, March 27 (AP) — Mau Mau knifemen struck the village of Lari outside Nairobi early today and massacred about 150 Kikuyu tribesmen in the greatest single outburst of vengeance since the dread secret society started its campaign against the white man.

Government servants and their families who had remained loyal to the whites in this British colony were the victims.

About 50 Kikuyu Mau disguised in long black coats to resemble policemen crept up on the collection of huts ten miles outside Nairobi and killed native sentries before they could give the alarm.

Then, knowing that the doors were locked and barred against terroristic intrusion, the raiders ran from hut to hut setting fires.

* * *

WHEN THE inhabitants dashed out to escape the flames, the fanatic attackers cut them down with knives, short swords and axes. They disembowled pregnant women before the eyes of their children and then murdered the children.

Many victims were burned to death and some bodies were still believed to be in the hot ashes late today.

The raiders escaped in trucks with 30 rifles and 15 machine guns that they had seized.

British soldiers, sent here several months ago to give protection, heard the sound of shooting, but arrived after the massacre was over.

One of the victims was Chief Luka, who was slashed to death along with three of his wives. But another headman, Chief Makeni, fought off the Mau Mau group attacking his hut and shot one of them dead.

A second attack was made by about 100 men on the police station at Naivasha, in the Rift valley 40 miles north of Nairobi.

Lady Astor Takes Another Whack at Senator McCarthy

WASHINGTON, March 27 (AP)—With a gleam in her eye, Lady Astor described herself as "a dove of peace" today—and then teed off anew on Sen. Joseph R. McCarthy (R-Wis).

The Virginia-born viscountess said she'd gladly go to jail for a year if McCarthy would go with her and stop bothering President Eisenhower.

Jail had been proposed for Lady Astor by a Wisconsin editor because of a comment she made at a party given by Senator Robert A. Taft (R-Ohio) and Mrs. Taft for the President and Mrs. Eisenhower Wednesday night.

Watching McCarthy sip a drink, the 73-year-old Lady Astor piped up: "Too bad it isn't poison." John Chapple, editor of the Ashland (Wis.) Daily Press, called this "incitement to commit a felony" and demanded Lady Astor's arrest.

* * *

HAPPILY, THE razor tongued Lady Astor told reporters today:

"I'd go to jail for a year if McCarthy would go with me and let the President do his work."

Moments later, addressing a Red Cross luncheon, she said she was only joking about the poison.

"The more I think of it, I evidently said what a lot of people were thinking . . . if I'd been in Virginia when Sen. McCarthy said Gen. Marshall was a traitor, I'm not at all certain what I would have done with a shotgun."

Russian Government Announces Amnesty For Many Prisoners

MOSCOW, Saturday, March 28 (AP)—The Soviet Government announced today many persons held in Soviet prisons will be freed under new amnesty conditions.

The text of the amnesty decree was published on the front pages of all Soviet newspapers this morning.

The decree of the Supreme Soviet declared that it had been decided to announce amnesty because of: Strengthening of the Soviet social and State system, improvement in the general cultural level of the population and increase in the conscientiousness of the population towards fulfillment of obligations and a general reduction in the amount of crime.

The decree specified that amnesty would not apply to persons who have been sentenced to terms of more than five years for counter-revolutionary crimes. Also excepted were persons serving more than five years for major thefts or murder.

The decree called for the release —regardless of length of term—of pregnant women and those with children under ten years of age.

Juvenile delinquents, men over 55 years of age and women over 50 were marked for freedom as were also convicts suffering from incurable diseases.

Heart Attack Fells Ex-UN Ambassador

BURLINGTON, Vt., March 27 (AP) — Warren R. Austin, retired United States ambassador to the United Nations, suffered a cerebral attack at his home today and is in "grave but not critical condition" at Mary Fletcher hospital.

The hospital described his ailment as "cerebral complications resulting from a long standing heart condition." His son, Warren, Jr., a Burlington lawyer, remained at his bedside. Details of his attack were not available immediately.

The 75-year-old former ambassador and Vermont Senator has been living quietly since his retirement from the United Nations post in January at the close of the Truman Administration. He has given no interviews and made no public appearances.

As head of the US delegation to the UN, Austin championed the cause of the free world with argument and ridicule directed at Soviet Russia.

SENATOR ASKS DAMAGES

GREENSBURG, March 27 (AP)—State Sen. John H. Dent (D-Westmoreland) asked $20,000 damages today for injuries his son suffered in an auto accident.

Mickey Jelke Gets 3 to 6 Year Term

NEW YORK, March 27 (AP)—Minot (Mickey) Jelke was sentenced to three to six years in prison today as an unrepentant cafe society procurer. He already is serving eight months on another charge.

General Sessions Judge Francis L. Valente considered a suspended sentence for the 23-year-old oleomargarine heir. But he called Jelke unremorseful and said his morals are too black now to hold out hope of any immediate rehabilitation.

Valente blistered the pudgy playboy with such labels as "anti-social . . . frankly immoral . . . self degrading . . . a law to himself."

In a small Italian restaurant not far from the court building, 19-year-old Pat Ward sipped martinis and told a reporter Jelke's sentence was only "a fraction of what he deserves."

She was the star State witness against him, one of two girls Jelke induced or tried to induce into prostitution.

Senate Approves Bohlen Nomination

WASHINGTON, March 27 (AP)—The Senate approved Charles E. (Chip) Bohlen as ambassador to Moscow today in a smashing 74-to-13 vote of confidence in President Eisenhower.

Two Democrats joined 11 Republicans in voting against confirmation of the 48-year-old career diplomat who had been unqualifiedly endorsed by Eisenhower as the best man for the Moscow post.

Bohlen, who won his soubriquet of "Chip" at Harvard because of his chipper affability, is expected to be dispatched as soon as possible to Moscow. He will be this country's first ambassador to Red Russia under the new Malenkov regime.

The State department said he will probably be sworn in early next week and leave shortly thereafter.

* * *

THE LOPSIDED vote rang up a thumping victory for the Eisenhower Administration—notably for the President himself and for Secretary of State Dulles—over a small Republican-dominated group which had attacked Bohlen as an advocate of the old Truman-Acheson foreign policies.

It was also a rebuff for Sen. McCarthy (R-Wis), one of the leaders in the attack on Bohlen.

The Wisconsin Senator said after the vote that Bohlen drew support from Senators who cast their ballots for him "not because they had confidence in him, but because they wanted to give President Eisenhower a vote of confidence."

LIQUOR MEN ASK

HARRISBURG, March 27 (AP) — Managers and assistant managers of State Liquor stores today asked Gov. John S. Fine for changes in their rates of pay that would increase the anual payroll by $100,000 to $150,000.

PLANT BY PLAN
Farr Planting Plans are submitted without charge or obligation. The Plan can be applied over a period of years, thus attaining a complete and beautiful picture without wasteful mistakes. Write, or phone, or call at Nursery.
FARR NURSERY CO.
178 Acres 44 Years
Womelsdorf, (Phone 43)

GOOD EYESIGHT IS A GIFT
Have Your Eyes Examined Today
Dr. MEYERS *Optometrist*
7 N. HANOVER ST.
HOURS: 9 to 5 Daily — No Hours THURSDAY
EVENINGS: WEDNESDAY and FRIDAY
43 Years in Pottstown

ANNOUNCING
DONALD R. ASHWORTH
Phone 4210
Formerly a service technician for a large dealer in Pottstown is now working
Full Time Television Service

COME - JOIN WITH US
Palm Sunday Afternoon
TWO - TO - FIVE
SEE FIFTEEN TABLES SET WITH FINE LINENS
WEDGWOOD — CASTLETON — SPODE CHINA
GUNDERSON — WESTMORELAND — SENECA — LEERDAM CRYSTAL
See Twenty Varieties of Orchids For Her Easter Parade

In Our Greenhouse
Tulips
Azaleas
Spiraeas
Gloxinias
Hyacinths
Gardenias
Hydrangeas
Rose Bushes
Easter Lilies
African Violets
Seventy-Two Years of Continous Flower Service
At High and Warren Streets
For The Best of Gifts and Flowers
IT'S CHRISTMAN'S
Telephone 191

EXTRA BIG! VALUE! ECONOMY!
COLGATE
BIG ECONOMY SIZE 63¢
BENTZ DRUG STORE
Arthur Dietrich, Ph. G., Mgr.
High & Hanover St. Ph. 600

BROWN'S GREENHOUSE
416-20 Worth Blvd.
Kenilworth, Pa.
Phone 5828-J
FLOWERS for EASTER
Open Daily 8 A. M. to 9 P. M.
PALM SUNDAY thru EASTER SUNDAY
Cut Flowers, Potted Plants, Corsages and Bouquets
Come Early for Best Selection

CELEBRAING OUR 25TH ANNIVERSARY
Quality Foods Peoples MARKET *Thrifty Prices*
STORE HOURS
Monday thru Thurs. 8 a. m. to 6 p. m. Fri. 8 a. m. to 9 p. m. Sat. 7 a. m. to 6 p. m.
FREE PARKING
Free Delivery — on orders, $5 or more Orders under $5 delivered for 35c.
EDUCATOR HOLIDAY ASSORTED
COOKIES 1 lb. pkg. 39c
EDUCATOR CRAX BUTTER
CRACKERS 1 lb. pkg. 25c
FRESH LOCAL KILLED, MILK FED RIB AND LOIN
VEAL CHOPS lb. 89c
LEAN FRESH GROUND
HAMBURG lb. 45c
FANCY CUBAN ROCK
LOBSTER TAILS lb. 93c
Medium Size
U.S. No. 1 PENNA.
POTATOES 50 lb. bag $1.09
Good Cooking and At a Very Low Price

To Keep That New Look,
Your NEW HOME Deserves the Best—
• Dependable FRIGIDAIRE Appliances
• Famous HOOVER Cleaners
And to Enjoy Your New Home to the Fullest Let Us Show You the FINEST TV Sets Available Today—
• CBS • RCA VICTOR
• MOTOROLA
McCarraher's INC.
233 HIGH ST. PHONE 1711

Government Survey Indicates Farmers Plan Record Volume

WASHINGTON, March 27 (AP)—A government farm survey indicated today that farmers plan to plant large enough acreages to food, livestock feed, fiber and other crops to produce a record volume this year if weather conditions are favorable.

Because of large reserves of some commodities accumulated from past years and a declining volume of exports, farm officials have appealed for a somewhat smaller crop acreage to help stabilize declining prices.

The past year's crop volume was the second largest of record.

In an annual spring planting intentions report, the agriculture department said it appeared that farmers planned as of March 1 to plant a quota of 271 million acres to 16 spring crops covered in the survey compared with 266,700,000 planted to the same crops the past year.

The acreage of all crops — those planted the past Fall together with those to be planted this Spring — was indicated at 359 million acres or 1 percent more than the past year.

Decreases in acreages were indicated for durum wheat, all tobacco barley and peanuts.

Ike Hopes to Plant On Gettysburg Farm

WASHINGTON, March 27 (AP)—The vegetable growers association of America told President Eisenhower today that producers of farm products under government price supports ought to turn gradually "to reliance upon efficiency and resourcefulness."

A delegation headed by the association's President A. Lee Towson Jr., of Seabrook, N. J., called on the President at the White House.

The President expressed the hope, Towson said, that he would be able to spend some time soon at his farm near Gettysburg, "to do a little planting of his own."

Towson said that the President also reported that he grew a little sweet corn and tomatoes in France early the past year.

Graph for Gardeners

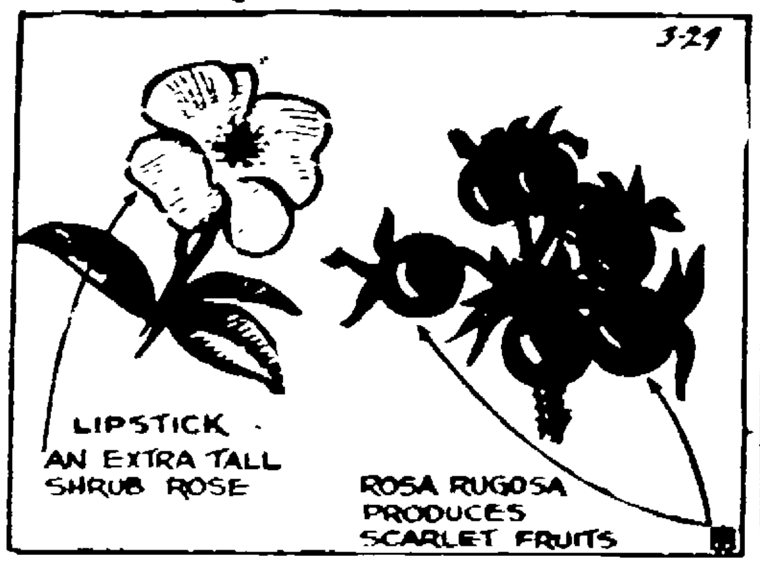

European Rose Blooms Continuously

There are so few tall growing shrub roses that a newcomer named Lipstick will find a ready welcome in many home gardens.

This European rose grows to a height of five to six feet. Furthermore, it blooms continuously throughout the Summer, forming large clusters of semi-double flowers.

A single bloom from such a cluster is shown in the accompanying Garden Graph. In color it is a clear cerise with salmon shadings.

If you have a place for them, plant Rosa Rugosa, a rose shrub which bears fruit, illustrated; as well as flowers.

This rose grows into an upright, graceful bush four to six feet high. It is useful for hedge purposes when spaced two feet apart. In a shrub border, four foot spacing is recommended.

Rosa Rugosa is almost everblooming, with single flowers in shades of pink, magenta, crimson, yellow and white. The blooms are showy against the shrub's deep green foliage.

After the flowers fade, gay scarlet fruits appear.

This rose is particularly valuable for hardiness and ability to thrive under adverse conditions of soil and climate. It grows well in full sun or partial shade. It withstands severe Winters, pests and diseases.

A double white flowering hybrid rugosa, Sir Thomas Lipton, is one of the earliest roses to bloom. Its blossoms appear in late May and continue freely until Fall.

Blanc deCoubert is another white-flowering rugosa. Its blooms are fragrant but not as big as those of Sir Thomas Lipton.

Agnes is a yellow rugosa. Grootendorst Supreme has fringed, cherry red flowers and Dr. Eckener has semi-double flowers of coppery rose and golden yellow.

Department Reports Lydella Fly Natural Corn Borer Enemy

HARRISBURG, March 27 — Fly season is just around the corner and while household screens are being put in place and sprays purchased, Pennsylvania farmers who grow corn will make no move to stop the activities of at least one type of fly.

Most farmers probably never have seen Lydella, but she is one of his best friends, a fly that spends her time out in the corn field.

She's a parasite, but she's welcome as the flowers in May to any farmer or backyard gardener bothered with a damaging pest known as the European corn borer.

No one knows for sure, but Lydella flies might be worth several million dollars to corn growers this Summer in Pennsylvania alone.

According to Dr. Thomas L. Guyton, director of the Bureau of Plant Industry in the Pennsylvania Department of Agriculture, the Lydella fly has been building up a massive population in recent years and is now fairly well established over the State, especially in southeastern counties.

The fly maggot goes into the stalk through the tiny hole made by the newly-hatched young corn borer, finds the borer and has a grand time devouring it.

Spacing Seeds Saves Work

Let small seeds drop, so that their roots will not entangle. When seed is sown too thickly, much of it is wasted, but much more serious is the crowding of seedlings which usually results. It takes a lot of work to thin out the excess plants, and if this is neglected the crop may be a failure.

The biggest irrigation reservoir using Rio Grande water is at Elephant Butte, N. Mex.

Lay a New Roof Over Old Shingles

It is rarely necessary to remove old roofing material when putting on a new roof of asphalt shingles. This eliminates the expense of tearing off the old roof and it results in a thicker overall roof covering. The old roof should be repaired sufficiently, however, to provide a firm nailing base.

Dairymen to Hold Meeting Tuesday

A special meeting of Londonderry township dairymen has been called for Tuesday, at the Fernwood Grange hall at Daleville to discuss brucellosis control.

The meeting is scheduled to get under way at 7:45 p. m. when Dr. C. O. Neuhaus, representing the Pennsylvania Bureau of Animal Industry, will discuss new developments in the Pennsylvania Brucellosis Control Program.

This meeting was called at the request of a group of Londonderry township dairymen who are interested in discussing the possibility of Bang's Testing under the Area Plan.

Dr. Neuhaus will explain at the meeting how dairymen can participate in this program either individually or collectively by organizing a township testing program.

NOW is the time to get your LAWN MOWER in condition (Pick-up and Delivery Service) Bargain in Used Tractors and Power Mowers
Mall & Lombard Chain Saws Sales & Service
Phone Pughtown 3961
JAS. BODOR
Route 100, Bucktown

Organic Fertilizers
Ground Limestone, Ground Phosphate Rock, Granite Dust (Potash), Activo.
F. R. SAYLOR
Phone 150 111 High Street

So They Say
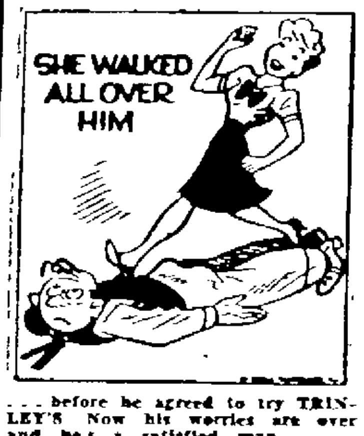

. . . before he agreed to try TRINLEY'S. Now his worries are over and he's a satisfied man.

Jacob TRINLEY & Sons Inc.
FEEDS
Dairy-Horse-Poultry-Stock
PHONE LINFIELD 2011-2176

New Idea Spreaders
Special Price on No. 14 Model
De Laval Milkers
Papec Field Harvester & Dunham Cultimulcher
8' Cobey Disc 18" Diameter
MM Tractors and Equipment
Reo Royal Power Mowers
Howard J. ZIEGLER
Route 422, Limerick Sq.
Phone Collegeville 2087

MYERS

24 Hour Service
John Minchak
Plumbing — Heating
GROSSTOWN ROAD, STOWE
Ph. 1295

World's Best Sharpening
New and Used
Power and Hand Mowers
C. H. DIENER
546 Lincoln Avenue

ORDER THE LEADING COAL TODAY

FEGELY'S
34-38 HIGH—Ph. 3525

LOANS
Quick, Confidential Service
POTTSTOWN SMALL LOAN CO., INC.
Your Local Company by Local Men
213 High St. - Ph. 1010

BETTER FARMING, FOR HAPPIER LIVING
ALLIS-CHALMERS SALES AND SERVICE
GRAHAM'S GARAGE NEW IDEA
H. E. "Tim" Nyce, Prop.
Route 23, R. D. 1 SPRING CITY Ph. Linfield 3472 (Near Brownback's Church)

FARM EQUIPMENT
MASSEY-HARRIS M-H
For Performance and Economy
REED NESLEY
Sales and Service
Route 100, Bucktown—Ph. Pughtown 3481

Holman & Engle Holman & Engle
SALES SERVICE
JOHN DEERE
New and Used Tractors and Equipment
Bolens Tractors and Rotary Mowers
Jacobsen Power Mowers
DeKalb Chix and Seed Corn
PAPEC and NEW HOLLAND
SALES and SERVICE
HOLMAN & ENGLE
PHOENIXVILLE, PA. Phone 742
Holman & Engle Holman & Engle

MERRITT'S
LUMBER • MILLWORK • KITCHENS • PAINTS
Repair Financing Arranged
POTTSTOWN — Phone 3550

FRESH BURPEE SEEDS
YELLOW EBENEZER ONION SETS
Our Seed and Garden Supply Department is well stocked with first quality materials for your Spring Gardening.
- Fertilizers and Peat Moss
- Garden and Lawn Tools
- Pennsylvania Lawn Mowers
- Jacobsen Power Lawn Mowers
- Insecticides and Fungicides

MODERN PAINT & SUPPLY CO.
117 HIGH ST. — PHONE 1881

JUST A BREEZE! TO CHANGE Jiffy

Your screw driver changes Jiffy from storm sash to screens in a jiffy.
IMAGINE! AS LOW AS 7.60 EACH COMPLETE!
Jiffy SELF-STORING STORM AND SCREEN WINDOW
Easy to Install! Install the "Jiffy" in a jiffy! Change to glass in winter—screen in summer—easily—from inside the house.
Made of Clear Pine! Treated with special preservative. Wood is sealed against moisture.
Self-Storing! Section not in use stores in upper half of the "Jiffy" Window!
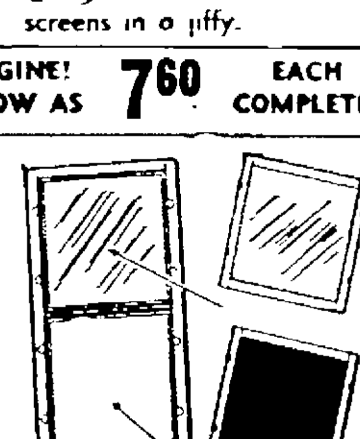
Come in and see this Amazing Value!
W. H. SAYLOR & SON
820 Cross Street — Phone 290

- POWER MOWERS
- GARDEN TRACTORS
- SEEDERS
- ROLLERS

BUILDERS' EQUIPMENT & SUPPLY CO.
113 S. Hanover St.
Ph. 4212

heat with LESS FUEL use Master Kraft OIL HEAT
JOHN B. HARTENSTINE JR., INC.
West High St.
Phone 2190

makes the MARIETTA silo safer-stronger
Easy financing plan — with 36 months to pay. See us for full details TODAY!
H. L. STOLTZFUS
R. D. 2, POTTSTOWN
Phone Potts. 47-R-11

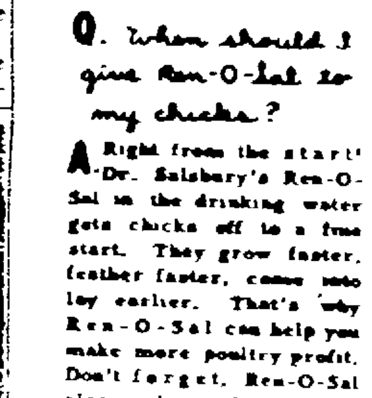
The Alert Poultryman ANSWERS YOUR QUESTIONS
Q. When should I give Ren-O-Sal to my chicks?
A. Right from the start! Dr. Salsbury's Ren-O-Sal in the drinking water gets chicks off to a fine start. They grow faster, feather faster, come into lay earlier. That's why Ren-O-Sal can help you make more poultry profit. Don't forget, Ren-O-Sal also can be used to prevent the spread of cecal coccidiosis. Buy Ren-O-Sal now and keep handy!
BE ON THE ALERT! When You Need Poultry Medicines Ask For DR. SALSBURY'S
BAUSE'S Super DRUG STORES
Pottstown . . . Boyertown

POWER LAWN MOWERS
● ECLIPSE ● MOTO-MOWER ● TORO
SALES and SERVICE
RAYMOND E. PRIZER
ROUTE 100, PUGHTOWN — Ph. Pughtown 2501

Sturdy NURSERY Stock
CELEBRATING OUR 30th ANNIVERSARY WITH BIG VALUES IN QUALITY STOCK
Fruit Trees, $1.25 up — Fruit Bearing Trees, $6.50 up
Blueberry Bushes (Bearing Size), 2' to 2½', $2.75
Pin Oak, $3.75 up — Norway Maple, 10', $4.00 — White Birch (Pyramidal and Weeping) $3.75 up — Pink Dogwood, $2.25 up — Japanese Weeping Cherry, $5.50 up
Magnolia Trees . . . $3.75 up
Japanese Barberry, 4-yr. old, 2' heavy plants, per 100, $18 — California Privit Hedge, per 100, $12 and $16
AZALEAS
40 Varieties, Field Grown . . . $1 up
ALL VARIETIES OF EVERGREENS
Taxus (Yews) 10 to 12" . . . 10 for $8
Spreading Taxus, Japanese Spreading, Intermedia, Dwarf Nardi, 12" to 15" . . . $2.00 up
Columnar Yews, Hicks, Hatfield, Mooni, Vermellian 12" to 15" . . . $2.00 up
Junipers-Pfitzer, Compact Spreaders, Blue Pfitzer, Plumosa, Greek, 15" to 18" . . . $2.00 up
Cypress-Plumoso Aure, 18" to 24" . . . $2.00 up
Arborviea-Pyramidal, Yellow Tip, 2' to 3' . . . $2.00 up
Pine, Spruce Fir in Varieties . . . $2.00 up
Ilex Holly, Buxofolia, Japanese Crenata, . . . $2.75 up
RHODODENDRON
Maximum, Hybrida . . . $3.75 up
FREE LANDSCAPE PLANNING and ESTIMATES
ALL VARIETIES OF NURSERY STOCK
Telephone Birdsboro 2-5197 or 2-5191
Open Saturdays and Sundays
PERCY BROWN NURSERY
Route 83, Schuylkill River Road, at Gibraltar

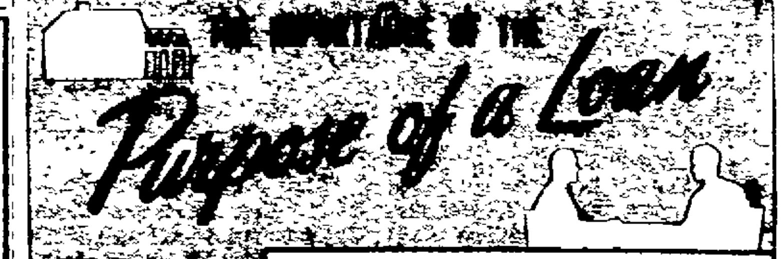

Banking IN EVERYDAY LANGUAGE
We like to make sound loans—always remembering our responsibility to our depositors, whose money it is we lend. And so we must make certain that every borrower's reason for seeking credit here is a constructive one.
HERE'S WHAT IT MEANS TO YOU
Your frankness in telling us the purpose for which you want to borrow helps us to act promptly on your application for a loan.
We make low-cost loans for most purposes without delay. Come in.
Patrons—Use our Free Parking Lot, Just West of Bank
The Security Trust Co.
"The Bank of The People"
High & Hanover Sts.—Member F.D.I.C.—Phone 2200

FAST, UNIFORM, ACCURATE DRILLING

No matter what crops you decide to sow, you will find a Moline-Monitor will handle the job fast and accurately, without danger of injuring the most delicate seeds. The rugged construction of hoppers, frames, axles and wheels add up to dependable, efficient operation.
FAMOUS MM FLUTED FEED
Famous MM Fluted Feed prevents bridging and grinding of seed. Revolving wall plate extends almost to the top and bottom of the deep feed cup to further assure a positive even feed. A high-quality steel compression spring holds the cylinder firmly against the close-fitting cut-off roll. Flax and other small and expensive seeds can easily be handled without additional equipment.
MM MODERN MACHINERY
Come in and get the facts about MM Drills with a choice of single or double discs, press wheels, deep furrow or hoe openers, and other specialized equipment.
H. T. BUCKWATER & SONS, Inc.
Route 100, 2½ miles South of Pottstown
Phone Pottstown 3677
YOUR MM SALES AND SERVICE DEALER

HARVESTING COSTS DROP

MM SELF-PROPELLED HARVESTOR
It's built to get all the crop, on time and at a lower cost. MM Model S Harvestors give you these original features:
★ Powerflow hydraulic drive—the smoothest, most exacting of speed controls.
★ MM rasp-bar cylinder and one piece, all-steel concave and grate for superior threshing.
★ 45 bushel grain tank can be unloaded in one minute by high speed auger.
★ Header and conveyor designed for fastest operation under all conditions.
★ Balanced weight for fast, easy operation and transport.
See us for complete facts on the MM Self-Propelled HARVESTOR, other MM MODERN MACHINES, VISIONLINED TRACTORS and POWER UNITS.
SALES and SERVICE
ALBERT J. NOSS & SONS
OLEY R.D. 1 LOBACHSVILLE
Phone Yellow House 9-3962

NewspaperARCHIVE®

SPEAKER SAYS PRICE SQUEEZE IS INHERITED

Agricultural Bureau Head Blames Situation on 10-Year Legacy

WASHINGTON, March 27 — Oris V. Wells, chief of the Bureau of Agricultural Economics (USDA), told a Farm Bureau delegation that the current farm "cost-price squeeze" is "a legacy of ten years of inflation."

Wells made the statement at a dinner meeting of Farm Bureau delegates from Pennsylvania and New Hampshire here in connection with the farm organization's "Two-Million Membership Award" program.

The chief USDA economist said "ten years of inflation has set the stage for a new economic climate in which farm prices will probably level off faster than prices farmers pay for commodities they buy to keep farming plants operating."

He cautioned that "in such a climate the fellow heavily in debt will probably find himself in financial trouble."

* * *

WELLS SAID the price pattern since outbreak of World War II, with the exception of a brief period between 1948 and 1949, had been a "constant spiral" until the price stimulating effect of the Korean conflict wore off early in 1951.

Wells attributed the price break the past year to:

Exceptionally high farm production.

A drop in export demand for farm products which build up domestic surpluses.

Gardening this Week

By KATE PERKINS

CHAPPAQUA, N. Y., March 27 (AP)—**In the course of Winter reading,** I've come to the **conclusion that** gardeners with facile pens are probably the most boastful lot of human beings short of the average Texan.

Gardeners who write, or writers who garden, have succeeded in getting a legend going, which is that any bearer of the hoe, amateur or professional, is at heart a kindly, generous, philosophical, patient and understanding soul.

But, I suspect, the average garden hobbyist may also have some less charming characteristics. For instance, I am a shrew of ample proportions during much of the year. I scream like a fishwife at innocent children if they start building a Winter path across my lawn, knowing their carefree little feet mean a reseeding job in early Spring.

I am a miser with my flowers, loathe to cut them into bouquets and arrangements until their leaves are just about ready to fall to the ground. I am greedy, for it wrenches my soul to give away any plant from my garden even when it is as crowded as a subway during a bus strike.

* * *

I SHALL TRY to control my base instincts this year. Meanwhile, there is work to be done and plenty. First, there's the happy chore of sowing the first seeds of the season in their window-sill boxes or flats — tomatoes, snapdragons and petunias are the ones that open the season for me now so that they will be sturdy, independent little plants to go into ground when the danger of a killing frost is past, about ten weeks hence. Then follow the other seeds which don't take quite so long to come of age.

Actually, it's not too difficult to get the seeds sown. They only become difficult after they have germinated, sprouted leaves and been transplanted.

I buy good seeds, on the theory that cheap ones have a lower percentage of germination. Also, I buy fresh seed each year, although some seeds can be kept for a considerable length of time. A simple germination test is to place a few seeds between moistened pieces of blotter for ten days and counting the results.

Care Urged to Avert Injury to Trees

Home owners' now launching their annual, all-out, Spring war against insect enemies may need more than just their spray guns and insecticide ammunition to repel the invading foe. They must have the knowledge and "discipline" to use their weapons strategically and without harm to smaller tree friends and other plantings.

This warning is sounded by J. M. Benson, field representative of a Tree Expert company.

The authority says the margin of safety between killing the pests and killing the host trees is extremely small in some instances. It's a hollow victory to remove the landscaping along with the enemy.

There are many good insecticides on the market, but they must be used carefully at the right time and for the right purpose. Any one of a dozen variable factors can affect the spraying safety margin.

Among the things that spell disaster to trees and shrubs, as well as to winged invaders of insectdom, are these:

Too strong a mixture, too high or too low temperatures, improper mixture and mixtures standing too long.

Arsenate of lead is a case in point. It is relatively insoluble.

Similarly, dormant spraying to kill scale insects utilizes an oil mixture.

Car Will Supply Vacuum For Emergency Milking

Electric power failure needn't mean that dairymen must do the milking by hand, says Assistant County Agent James Haldeman.

A vacuum brake adapter, available at most auto parts stores or agencies, can be installed permanently on the car or truck between the carburetor and intake manifold.

Farmers Are Urged to Study Market

HARRISBURG, March 27 — **Farmers should consider "consumer" factors as well as "production" factors in planning their crops for the 1953 growing season,** Miles Horst, State Secretary of Agriculture, declared today.

Consumer preference change constantly, he said.

"As we look ahead to a good season in Pennsylvania agriculture," the Secretary commented, "there must be careful planning in acreage use, seed, planting technique, cultivation schedules and many other factors."

TORO and WHIRLWIND LAWN MOWERS

All makes of Power and Hand Mowers sharpened and repaired; also service any make Engine.

Charles K. Boyer

Route 663, New Hanover

Ph. Sassamansville 4-4656

Closed Sundays

EVERITE JET PUMPS

"Convertible Type" Jet Pumps For Deep or Shallow Wells

Only $135.25

GENERAL SUPPLY CO

265 W. HIGH ST.

Phone 1021

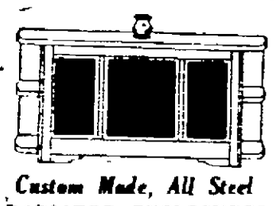

Custom Made, All Steel RADIATOR ENCLOSURES

22 Gauge Steel. Lids Insulated With Asbestos. Hard Baked-on Enamel Finish. Finest Craftsmanship.

ALUMINUM PRODUCTS SALES CO. OF POTTSTOWN

Distributor of Quality Products

307 High St. — Ph. 5277 or 5890-M

The NEW low cost

1,001 WAYS TO SAVE WORK $154.00

Power Mower, Plows, Seeds, Cultivator, Path Tractor, Plows Snow

We'll help you count the ways the CHOREMASTER does your back-breaking work with finger-tip touch. Many low cost attachments available. Come in for free demonstration.

H. T. BUCKWALTER and SONS, Inc.

Route 100

2½ Miles South of Pottstown

Ph. Pottstown 3677

Announcing

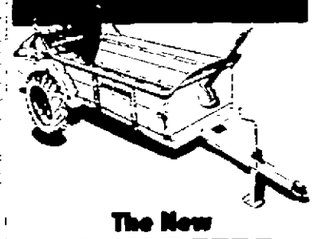

The New JOHN DEERE MODEL "L" Tractor-Drawn Wood-and-Steel-Box Spreader

New, bigger capacity wood and steel box . . . new, stronger, longer-lived frame . . . new, wider-range, five-speed ball-bearing feed conveyor drive . . . new, stronger steel roller chain drives are top value features of this new tractor-drawn spreader. Come in and let us show you why it's a better spreader for your farm.

HOLMAN & ENGLE

Phoenixville, Pa.

Phone 742

See Your JOHN DEERE Dealer for Quality Farm Equipment

REAL VALUE!

A GENUINE GENERAL MOTORS DELCO-HEAT OIL BURNER

$274.50

COMPLETELY INSTALLED

ACT NOW!

This Special Price is effective for a limited time.

Price includes 275-Gal. tank, fill and vent alarm, gauge and filters.

Guaranteed for 1 Year

Burner can be installed in almost any heater. Our Small Overhead Is Your Saving!

Doing business at same address in Pottstown for 20 years.

EASY PAYMENT PLAN

Call 2596 or Stop Any of Our Blue Trucks

WM. E. BOALTON

334 Chestnut Street

FREDERICK BROS., Inc.

"Our Modern Planing Mill Is At Your Service."

STOCK AND CUSTOM MILLWORK

LUMBER — ROOFING — INSULATION

WALLBOARDS — HARDWARE

Phone 1450

Hanover and East Streets, Pottstown, Pa.

Even Working's Fun . . . WITH A FARMALL CUB!

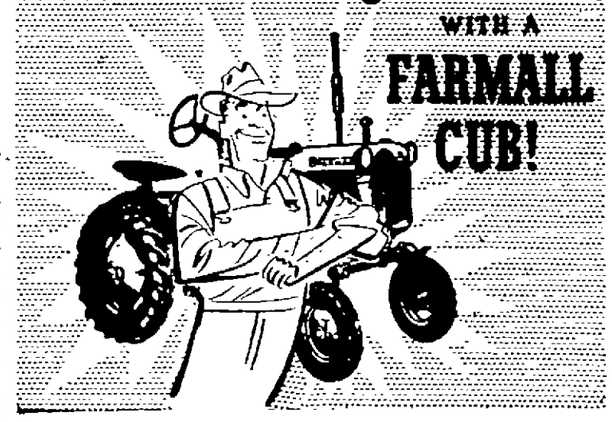

A warm spring day and you ride out to the field in your brand-new Farmall Cub tractor . . . flip a tiny lever with your finger . . . and *down goes the plow!* A big, shiny ribbon of soil rolls over . . . yessir, even working's fun with a Farmall Cub!

A fellow east of town said to me, "My kids are always scrapping about who's going to drive the Farmall Cub. How I wish we'd had machines like that when I was a kid. My poor feet sure took a beating!"

Yes, folks, that's what a lot of people are saying since they bought their Farmall Cub . . . and they know that any time parts or service are needed, I'm always here.

CARL N. DUNMIRE

Route 422, Sanatoga Ph. Potts. 2575

YOUR DOLLAR BUYS MORE WHEN YOU BUY Simplicity

OWN AMERICA'S No. 1 GARDEN TRACTOR FOR AS LITTLE AS $105.00

Versatile Simplicity handles over two dozen common yard and garden chores easily, efficiently. Patented "Quick-Hitch" for less-than-a-minute implement change, *without tools.* Now four great models for practical, low-cost power on every yard or garden job.

Let us demonstrate Simplicity on your own ground . . . see why it's America's biggest garden tractor value!

4 VERSATILE MODELS FOR 1953!

2 HP Model L 1 — right for most gardens, large lawns	$175.00
3 HP Model M-1 — plenty of power, 28 way versatility	$255.00
NEW 5 HP Model V — powerful utility tractor, with selective gear transmission	$515.00
NEW 2 HP Model J — Self-propelled, mows lawns, plows snow, cuts weeds, cultivates	$185.00

*Implements Extra

Certified SEED POTATOES

Certified Clinton SEED OATS

Other Field Seeds

PEAT MOSS

BABY CHICKS (Day Old) Per 100, $16.50

SUNSHINE Feed Store

Phone 1566 or 3829

Franklin & Laurel Sts. Pottstown

THE RIGHT COMBINATION FOR FASTER FARMING

Less Work — Ford TRACTOR + Dearborn FARM EQUIPMENT — More Profit

SEE CHARLES H. HAAG

SALES and SERVICE

Birdsboro R. D. 2

Route 422, near Baumstown

Phone Birdsboro 2-2671

EASY Payment Plan

Advertisement Advertisement Advertisement

BALL LANDSCAPE SERVICE

We'll Give Your Lawn a "New Lease on Beauty!"

- Let us start from "scratch" . . . grade, seed, fertilize and roll a beautiful NEW lawn for you
- Seed mixture will be specially blended to meet the soil and shade conditions on your grounds.
- Get your quotation. No obligation.

Visit Our Garden Supply Store

Route 422, near Douglassville — Ph. 686

BLIEM'S REPAIR SHOP FEATURES LEADERS IN DELUXE POWER LAWN MOWING EQUIPMENT

Want to ease those lawn chores this Summer? If you do, call on George BLIEM, proprietor of BLIEM'S REPAIR SHOP, 263 Master street. Here you will find a varied assortment of the very latest in lawn mowing machines. Pictured above are a Locke Riding Mower with 70 in cut, considered just perfect for cutting large areas. Locke mowers are also available in smaller cuts down to 25 inches. Also shown and the respective cuts available are: Cooper, 18 to 63 inches; Cooper Cyclo-Mo Trimmer and Mower; Toro, 18, 21 and 27 inches; Reo 18 and 25 inches. A Springfield Garden Tractor, ideal for garden and lawn jobs, is also shown. If you want to give your lawn the best of care with the least amount of effort, make a date to visit BLIEM'S REPAIR SHOP. You'll find the prices are right and you are always sure of prompt, capable service.

SEARS ROEBUCK AND CO. VALUE DEMONSTRATION AT OUR NEW FARM STORE

SHOP AT SEARS AND SAVE

WEEK END SPECIAL

Farm-Master AAAA Quality

BABY CHICKS

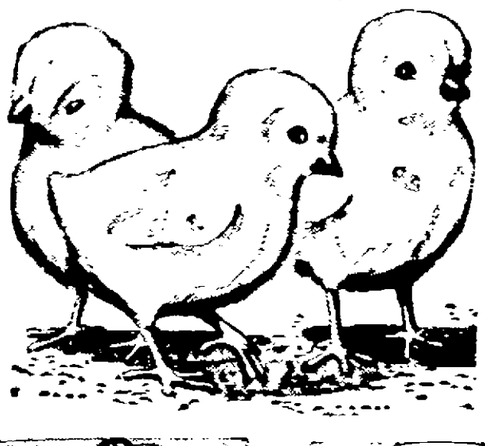

As Hatched Reg. 17c ea. ONLY 16c ea.

- Selective breeding means more eggs, more meat, more profits for you! Buy Farm-Master chicks at Sears now!
- All popular breeds available, place your order now!

Purchases totaling $20 or more can be made on SEARS EASY PAYMENT PLAN.

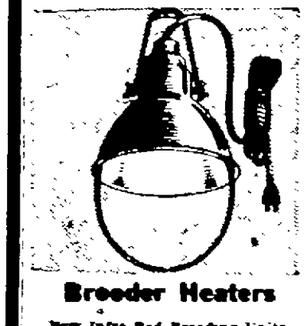

Brooder Heaters

New Infra-Red Brooding Units

Now Only 4.95

New scientific method for brooding baby chicks, lambs pigs! Has 250-watt infra-red heat lamp, reflector and wire guard.

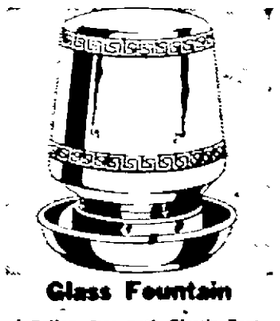

Glass Fountain

1-Gallon Size with Plastic Base

At a low 77c

Easily accommodates 100 chicks! Plastic base practically unbreakable. Easy to fill and clean. Farm-Master quality!

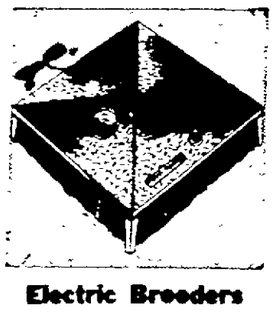

Electric Brooders

With Galvanized Steel Canopy

Farm-Master 9.45

All-steel sub-ceiling reflects heat—saves current! Sensitive thermostat controls temperature. 100-chick capacity!

"Satisfaction guaranteed or your money back" SEARS

FARM STORE ADDRESS 52 S. Hanover St., Pottstown

FREE PARKING — Phone 2270

PERCE STRINGS & POTTSTOWN COLD STORAGE

POTTSTOWN COLD STORAGE

FOOD LOCKERS • FREEZER SUPPLIES

GENERAL STORAGE • • FUR STORAGE

COAL & ICE

Thumbs down- on the Drip family!

WE ONLY WORRY ABOUT OUR WATER PROBLEMS WHEN IT BEGINS TO RAIN!

WATERPLUG STOPS LEAKS

THOROSEAL SEALS SURFACE

QUICKSEAL BEAUTIFUL FINISH

"LET YOUR DEALER TELL YOU HOW TO KEEP WATER OUT OF YOUR MASONRY WALL"

Call or Write for FREE Literature

EASY FOR ANYONE TO APPLY

NATIONALLY ADVERTISED

POTTSTOWN CEMENT BLOCK CO.

West High St. and Greenstown Rd. — Ph. 95

Eat Better FOR LESS

GROW YOUR OWN VEGETABLES

- Quality Stock
- Large Assortment

SEEDS

VEGETABLES — FLOWERS

Van Buskirk & BRO.

218 High St.

Phone 34

Royersford-Spring City

HARLEY B. BRAINERTH, Rep.

Third Avenue and Main Street, Royersford Phone 158

POA Parley Set Today

Members of Camp 22 Patriotic Order of Americans, Spring City, will attend a district convention of four camps at Coatesville today, beginning at 10:30 a. m. The group will leave here by bus at 9 a. m. from Main and New streets.

Camps to attend the meeting in Coatesville besides Spring City are Phoenixville, Coatesville and Honey Brook.

DEATHS—FUNERALS

Funeral services for GEORGE D. KERN, PHILADELPHIA, brother of Charles R. Kern, 513 Vincent street, Spring City, were conducted yesterday afternoon at 1 o'clock in a funeral home at 331 New street, Spring City.

The Rev. Garnet O. Adams, minister of Spring City Evangelical and Reformed church, officiated. Interment was made in Fairview Presbyterian cemetery, Glen Moore.

Bearers were Elwood Kern, Hubert and Lloyd Kimes, Paul Horst, George Lammey and Robert Nivison.

Twin-Boro Classified

Card of Thanks 1

KERN

We wish to thank the kind neighbors and friends for the assistance and sympathy, floral tributes and use of cars offered during our recent bereavement for George D. Kern.
Brother CHARLES KERN & SISTERS

Notice 7-A

Going for Auto Licenses March 30. Leave applications at O. H. Moyer's office or Golte's Glass Shop. Ph. 1250-W.

Don Rogers, roofing and painting, now located at 313 Oak St., Orchard Terrace, Royersf'd. No phone available yet.

Fast ROLL FILM Service
SUTTON DRUG STORE
344 Main St. Phone Royersford 162

We Can Do It 18

Garner's Auto Body Shop, 2d and Gay St., Royersford. Expert body & fender repairs, painting. Ph. Royersford 557.

MARSDEN'S
RADIO AND TV SERVICE
Phone Royersford 1163-W.

BRICK AND STONE POINTING
Chimney Repairs—Roof Painting
Phone Pottstown 1547.

Mimeographing & stenography. School & office supplies sold. Delma M. Evans, Boro Hall, Royers. Phone 1175.

Painting and Paperhanging, estimates given E. Roy Keen, 359 Bridge street, Spring City. Phone Royersford 72.

Help Wanted — Male 33

WANTED—FIREMAN
Apply
KRASLEY BLEACH & DYE WORKS
Royersford

Articles for Sale 46

Now you can buy an Ironrite Ironer for as low as $186.95. Call or stop in today for details. Lebow Furn. Co. Phone 318.

Everything in freezer supplies. Freezetainers, Kordite bags and boxes. Pint containers 3c ea. McKissic's. Phone 35

The latest in Easter bonnets, all head sizes and styles. Open evenings until Easter. Bette Charles Millinery, corner 2d Ave. and Main, Royersford.

Seeds, Plants, Flowers 58

Azaleas, Magnolias, White Birch, Colorado Spruce, Holly, etc. Very reasonable. No Sunday business. Waldo Miller Nursery, Park Road, Spring City, near Route 23.

FERTILIZERS AND GRASS SEED
Sheep and cow manure, bone meal and Vigoro, small or large quantities. Special fertilizers for roses, azaleas and broad leaf evergreens. Grass seed in small or large quantities, special prices on 5-lb. bags. Full line spray materials. Degler's Greenhouse, Phone Royersford 744.

Unfurnished Apartments 68

APARTMENT—3 Rooms and Bath, utilities and garage. Apply H. KERN, Phone Royersford 4-M.

APARTMENT—3 Rooms, Bath, all conveniences. Apply 384 Walnut street, Royersford.

FOR RENT—Unfurnished apartment, 2 bedrooms, living room, dining room, kitchen, bath, heat furnished, spacious lawn, $55, garage $3. Allowance for property care. Available April 1. 337 Fourth Ave., Royersford. Interested persons write directly to Wm. A. Yeager, 5381 Marlborough Ave., Pittsburgh 17, Pa. Will interview April 2 and 3, at 237 Fourth avenue.

Houses for Sale 78

Modern Brick Home, 6 rms. and sun porch, living room with fireplace, dining room, modern kitchen, bedroom, ceramic tile bath on 1st floor. 2 large bedrooms and cedar closet on 2nd floor. Full basement with shower stall. Oil hot water heat, attached garage. 1 acre lot. Near new school. Immediate possession. Phone Linfield 3796.

Automobiles for Sale 80

1941 DeSoto 4-dr. Sdn. R.&H. good tires. $100. Oliver March, 713 S. Fourth avenue, Royersford.

"REDS" WEIKEL
and His Orchestra
TONIGHT
At The
American-Italian
Bocce Club

TWIN-BORO CHURCH DIRECTORY

ROYERSFORD

Trinity Evangelical Congregational, the Rev. Clarence C. Reeder, pastor. 9:15 a. m., Sunday school; 10:30 a. m., worship, Communion service and reception of members, sermon, "Coming in the Name of the Lord"; 6:45 p. m., Junior and Senior Christian Endeavor; 7:30 p. m., worship, Communion, sermon, "Take, Eat."

Sacred Heart, the Rev. Joseph J. Conway, rector. Masses at 8:30, 10 and 11 a. m.

Baptist, the Rev. Fred G. Rangt, pastor. 9:45-11:30 a. m., combination service.

Methodist, the Rev. Earl C. Carver, pastor. 9:45 a. m., church school; 11 a. m., baptism and reception of members; 6:30 p. m., Youth Fellowship; 7:30 p. m., worship.

Grace Lutheran, the Rev. Paul J. Henry, pastor. 9:30 a. m., Sunday school; 10:45 a. m., the service with Confirmation; 7:30 p. m., Musicale, organ and piano and string ensemble.

Nazarene, the Rev. H. E. Zollinhofer, pastor. 9:45 a. m., Sunday school; 10:45 a. m., worship; 6:45 p. m., NYPS, 7:45 p. m., service.

Mennonite Brethren in Christ, the Rev. Paul E. Baer, minister. 9 a. m., Sunday school; 6:45 p. m., Menno Youth; 7:30 p. m., Evangelistic, sermon, "Songs or Silence."

First Evangelical and Reformed, the Rev. Franklin P. Watts, pastor. 9:30 a. m., church school; 10:45 a. m., Palm Sunday Confirmation and candlelight recessional, sermon, "Another Glowing Torch."

Church of the Brethren, the Rev. Wilbur Martin, pastor. 9:30 a. m., Sunday school; 10:45 a. m., service, sermon, "King of Our Lives."

Church of the Epiphany Episcopal. 9:30 a. m., church school; 10:45 a. m., morning prayer. Junior choir will sing the service.

Wayside Chapel Seventh Day Adventist Church, Paul Meyer, local elder, Upper Lewis Road. Services every Saturday. Sabbath school, 2:30 a. m.; worship service, 11 a. m. Prayer meeting, Wednesday, 7:45 p. m. Missionary Volunteer youth fellowship, Friday, 7:45 p. m.

SPRING CITY

First Evangelical and Reformed, the Rev. Garnet O. Adams, pastor. 9:45 a. m., church school; 11 a. m., worship, junior and senior choirs in procession singing "The Palms," confirmation and reception of new members.

St. Clare's Catholic, Linfield, the Rev. Joseph J. Conway, rector. Masses 8:30 and 11 a. m.

Methodist, the Rev. Charles E. Salkeld, pastor. 9:45 a. m., Sunday school; 11 a. m., worship and sermon, "Christ's Triumph"; 6:30 p. m., Youth Fellowship; 7:30 p. m., sacred musicale, "The Story of Easter," by the Melody Maids.

Spring City Lutheran, the Rev. Ralph I. Alderfer, pastor. 9:30 a. m., Sunday school, 10:45 a. m., the service with confirmation, sermon, "The Day of Triumph"; 2 p. m., adult baptism.

Mennonite Brethren in Christ, the Rev. Paul E. Baer, minister. 9:30 a. m., Sunday school; 10:30 a. m., worship, sermon, "Unspotted From The World."

St. Joseph's Catholic, the Rev. Joseph J. Conway, rector. Mass 9:30 a. m.

Zion Lutheran, the Rev. Eugene C. Harmony, pastor. 8:30 a. m., Holy Communion and Blessing of Palms; 9:30 a. m., church school; 10:45 a. m., the service and distribution of Palms; 7:30 p. m., Leadership school.

Vincent Mennonite, Route 23, Spring City RD 1, Amos Kolb, Matthew Kolb and Jacob Kolb, pastor. 9 a. m., Sunday school; 10 a. m., morning worship; 7:30 p. m., Bible study as announced at morning service.

MORE TWIN BORO NEWS ON LAST PAGE

AMBASSADOR TALKS

LONDON, March 27 (AP)—Vasili Kuznetsov, new Soviet ambassador to Red China, called on Premier-Foreign Minister Chou En-Lai today to present his credentials, Peiping radio announced.

EASTER FLOWERS
Come Early For
Best Selection

Easter Lilies	$1.75 up
Tulips	$1.29 up
Hyacinths	75c up
Hydrangeas	$2 up
Cineraria	$1 up
Gardenias	$2.50 up
Azaleas	$1.50 up
Dish Gardens	$1.50 up
Children's Corsages	75c or $1
Adult Corsages	$1.50 up

We Telegraph Flowers Anywhere. Minimum order, $4

Flowers on Sale at
CHRISTMAN'S MARKET
240 Main St., Royersford
and at our greenhouses

DEGLER'S GREENHOUSE
Vincent Street
Spring City
owned and operated by
James R. Degler
Phone Royersford 744
Day or Night

R. E. Zollinhofer
Pastor

WE INVITE YOU
To Worship With Us This Palm Sunday and Easter Sunday.
SERVICES
Sunday Morning Worship 10:45
Sunday Evening Worship 7:30
Mid Week Service
Wednesday 7:45 P. M.
CHURCH OF THE NAZARENE
445 Washington Street
Royersford

Boyertown Church Sets Easter Cantata

An Easter cantata will be presented tomorrow night at 7:30 o'clock in the Assembly of God church, East Philadelphia avenue, Boyertown.

The cantata, "The Victorious Christ," will be presented by a group of students from the Eastern Bible Institute, Green Lane. Roland Gehrhart, a student at the institute, is conductor of the group.

Pastor of the church, the Rev. LeRoy W. Wiley, has invited the public.

Boyertown Classified

Card of Thanks 2

SHADEL

We wish to thank relatives, neighbors and friends for the many acts of kindness shown; for sympathy extended and for the beautiful floral tributes at the funeral of Emma R. Shadel.
Daughter CAROLINE and FAMILY.

In Memoriam 3

BURPETE—John, in ever loving memory of my dear husband and our father, who entered into rest one year ago tomorrow.

His smiling way and glad face,
Are a pleasure to recall;
He had a kindly word for each,
And died beloved by all.
WIFE and CHILDREN

Help — Male and Female 34

WANTED
BOYS and GIRLS
Apply
BOYERTOWN SHOE CORP.
225 S. Washington St., Boyertown

Classified Display

Be The
Main Attraction
This Easter
With One of Our
Guaranteed Values!

51 Ford Custom "8" 4-door, lite blue, radio, heater, overdrive, turn signals	$1495
51 Chevrolet Styleline Deluxe 2-door, dark blue, heater	$1395
50 Mercury Custom "8" 4-door, dark green, heater, overdrive, turn signals	$1395
50 Chevrolet Styleline Deluxe Club Coupe, blue and gray, heater	$1295
49 Ford Custom "8" Convertible, meadow green, loaded with extras	$1145
49 Ford Custom "8" 4-door, gray, radio, heater, overdrive	$1045
49 Ford Custom "8" 4-door, lite green, radio and heater, new paint	$995
47 Pontiac Torpedo "8" Convertible, Carnival red. Fully equipped	$875
46 Ford Super Deluxe 2-door "6", Royal blue. Selling this one for a boy called to the army!	$500
46 Chevrolet Fleetmaster 2-door, royal blue, radio and heater. Clean car	$775
46 Chevrolet Stylemaster 4-door, Jet black. All the extras	$645
46 Plymouth Special Deluxe 4-door, gray, radio and heater	$695

Good Choice of Older Model Cars
NO MONEY DOWN!
Immediate Delivery
Open Every Nite and Sunday
Cales & Becker
Phila. and Mont. Aves.
Boyertown
Ph. Boyertown 7-2561

WASHINGTON HOUSE
Bechtelsville
Special Today
Turkey, Duck and Seafood Platters
Home-Made Pastry
21 Shrimp In Basket To Take Out 95c

ENTERTAINMENT
IN YOUR OWN HOME
AT
JOHNNY'S EXPENSE

THE ARLINGTON
21" TV with HALOLIGHT, beautiful mahogany veneer cabinet and the new Sensopower "508" Chassis. Available with built-in All Channel UHF-VHF reception. $199.95 Up
SEE IT FREE
in your home or New
SYLVANIA TV
Call BOYERTOWN 7-5512
For FREE Home Trial
JOHNNY'S
RADIO AND TV
Sales and Service
47 S. Reading Ave., Boyertown

Boyertown

EARL S. BENFIELD, Representative Phone 7-2503

129 North Walnut St.

37 Attend Annual Masonic Event

A total of 37 members of the Masonic lodge from the Boyertown area attended the annual observation of the "Feast of the Paschal Lamb" held in the Hotel Abraham Lincoln ballroom, Reading, on Thursday night.

The main address for the evening was given by the Rev. Harold D. C. Eaton, a member of the Lehigh Consistory and of J. Simpson Africa Lodge 628.

Local masons attending the festivities were: John Z. Marner, George A. Romig, Philip G. West, Lawrence S. Mest, Ralph G. Shirey, Norman H. Schoenly, Herbert G. Fisher, Allen G. Renninger, Wayne Deysher.

Clarence H. Schanely, Lester S. Stauffer, Robert Pritchard, Morris H. Deysher, Russell Wallace, Landis L. Moyer, William H. Reifsnyder Sr., Dr. William H. Reifsnyder Jr.

Ernest L. Smith, S. Willard Trethewey, Lawrence D. Kohler, Paul E. Hartman, Walter R. Erb, W. Russell Borneman, Warren D. Sands, Robert C. Coxon, Raymond M. Groff.

Lawrence L. Stepp, Lawrence R. Wright, Theodore Kemmerer, Daniel Weller, Robert R. Hartman, Howard S. Schanely Jr., Charles Bubp, Paul Kleinspehn, Walter R. Stofflet, Enoch Rothermel and Herbert F. Steltz.

Police Use New Car

The new police car, purchased by Boyertown borough council, began service this week.

The 1953 two-door black sedan is fully equipped including a police radio.

Boyertown policemen are Chief of Police Henry E. Groff, regular patrolmen, Grant M. Groff and William M. Hoffman. Special officers are Howard Schaeffer Jr. and David Stevens.

DEATHS—FUNERALS

Services for EMMA R. (Spitler) SHADEL, widow of Irvin E. Shadel, 411 EAST PHILADELPHIA AVENUE, BOYERTOWN, were held yesterday at 2 p. m. from a funeral home at 124 West Philadelphia avenue, Boyertown.

The Rev. Glenn C. Reichley, pastor of Christ Lutheran church, Spangsville, officiated.

Interment was made in Aulenbach's cemetery, Reading.

Bearers were Samuel Maurer, Bruce Trethewey, Clifford L. Losh and Wayland G. Schwenk.

Eisenhower Accepts Bid

PIERRE, S. D., March 27 (AP)—President Eisenhower has accepted an invitation to keynote the national Young Republican league convention in Rapid City, S. D., June 11, informed sources here said today.

The sources said Senator Francis Case (R-SD) had informed them the President had accepted the invitation.

Junior Class to Hold School Dance Tonight

A dance, featuring recordings, will be held tonight between 8 and 11 o'clock in the Boyertown High school gymnasium. The dance is being sponsored by the Junior class of the school.

The class adviser, Robert L. Fleming, is head chaperon.

The committee in charge of arrangements is comprised of Richard Hallman, Daniel Ritter, Gregory Lignelli, Marilyn Houck, Shirley Yergey, Janet Mest and David Johnson.

L. W. Ott
FUNERAL SERVICE
BOYERTOWN, PA.
PHONE

FLYING BOARD
SHOOT
TOMORROW
1:30 P.M.
AT
SHANESVILLE FIREHOUSE
PRIZES: Hams and Roosters

STATE
BOYERTOWN DIAL 7-2237
SAT.—SUN.—MON.
Here is a Picture everyone should see. The funniest picture ever made.
LOTS OF BABES!

Co-starring EDDIE MAYEHOFF
MARION MARSHALL · POLLY BERGEN
ADDED: News and Popeye Cartoon. Bring the Entire Family to see this hilarious show.
SHOWS: Sat. 11:30 A. M. 2-4-6-8-10 P. M.
Sun. 2-4-6-8-9:30 P. M.
COMING
Cecil B. De Mille's
"THE KING OF KINGS"

Manatawny Log Cabin
FARLVILLE
HOEDOWN AND MODERN DANCING
"Chet" Shaeffer—Caller
Every Saturday Night

FORMICA
For Counter Tops, Back of Counters, Vanity Tables in Bathrooms. Free Estimates
—No obligation.
Drive a few miles and SAVE
MELVIN S. KUSER
FURNITURE HOUSE
116 E. Phila. Ave., Boyertown
Call 7-2491
Open Mon. & Tues. 9-5; Wed. 9-1; Thurs., Fri. & Sat. 9-9.

SCHWENK FUNERAL HOME
Considerate Service
124 W. Phila. Ave.
Phone 7-2271, Boyertown, Pa.

Look to HOTPOINT Appliances
For the Finest — FIRST!
See Our Complete Line of Nationally Advertised Small Appliances
RUSSELL H. GRIM
111 E. Philadelphia Ave., Boyertown Dial 7-2430
"ELECTRICAL SUPPLIES"
We Service Everything We Sell

A WORD TO THE WISE
Buy MATERIAL you know from a DEALER you know

See us for
Johns-Manville ASBESTOS SIDING SHINGLES
We've been selected by Johns-Manville as their dealer in this vicinity. This means the tested protection of J-M Asbestos Siding Shingles plus the reliable services of an established local concern.
Don't take chances with the security of your home. Be a wise home-owner. Buy asbestos siding shingles you can trust from the neighborly dealer who is here everyday and here to stay.
SCHMOYER'S
Materials for Homes
Lumber — Millwork Hardware — Paint
Boyertown 7-2126 Schwenksville 2411

BOYERTOWN CHURCH DIRECTORY

St. John's Evangelical Lutheran, the Rev. David F. Longacre, pastor. Tomorrow, 9 a. m., Bible school—"Christ Died for Our Sins"; 10:15 a. m., service of confirmation—"The Lord Is With You"; 10:15 a. m., Church Nursery hour, Mrs. Lester N. Dierolf; 2 p. m., Easter program by Nursery, Beginners and Primary departments, 3:30 p. m., class picture; 6:15 p. m., Luther league, leader, David Johnson; 7:30 p. m., vespers, acolyte, Carl Knauer. Monday, 7 p. m., Girl Scouts. Tuesday, 7 p. m., Junior Girl Scouts. Wednesday, 7 p. m., Boy Scouts; 7:30 p. m., midweek Lenten service—the evening suffrages and the Litany with Luther leaguers to gather eggs, colored eggs, candy, clothing, cash donations for Lutheran Home at Topton, which will be delivered next Saturday. Palm Sunday, Marjorie Rose, Donald Hollowbush, Craig Landis, Herbert L. Schmoyer. Wednesday, Janice Quigley and Carol Ann Sweinhart. Holy Thursday, Martha Rothenberger and Margaret Eisenhard. Good Friday, June Dierolf and Phyllis Stark. Holy Thursday, 7:30 p. m., confessional service and Holy Communion with the Rev. Longacre to be assisted by the Rev. Henry W. Harms, Niantic-Bechtelsville parish and the dedication of the new silver plated communion set. Good Friday, 7:30 p. m., confessional service and Holy Communion with the Rev. Longacre to be assisted by the Rev. William L. Shaud, Gilbertsville-Sassamansville parish. Easter Sunday, 9 a. m., Easter programs in Bible school; 10:15 a. m., confessional service and Holy Communion with the Rev. Longacre to be assisted by the Rev. Frank Kulp, Perkasie, 2 p. m., confessional service and Holy Communion in Main Sunday school room; 3 p. m., German confessional service and Holy Communion; 7:30 p. m., vespers.

Church of the Good Shepherd, Evangelical and Reformed, the Rev. Harper L. Schenck, pastor. Tomorrow, 9 a. m., Church school with annual egg collection for Bethany Orphans' home; 10:15 a. m., morning worship with confirmation; 1:30 p. m., renewal of profession service and adult confirmation; 2 p. m., infant baptism in chapel; 4 p. m., confirmation class picture; 5 p. m., fellowship luncheon; 7 p. m., film in color, "I Beheld His Glory," an Easter film in church sanctuary. Monday, 7 p. m., Boy Scouts. Tuesday, 7:30 p. m., Lenten quiet hour, sponsored by Women's Guild in the chapel. Wednesday, 7:30 p. m., senior choir will present "The Crucifixion." Thursday, 7:30 p. m., celebration of the Lord's Last Supper. Friday, 1:30 to 3 p. m., Good Friday Vigil of the Cross.

Trinity Evangelical Congregational, the Rev. M. L. Carmichael, pastor. Tomorrow, 9 a. m., Sunday school and Men's Bible class; 10:30 a. m., morning worship, subject, "In The Shadow of the Cross"; Christian baptism will be administered and reception of members into church; 6:15 p. m., Junior class in Catechism in Primary room, 7 p. m., early prayer service in Primary room; 7:30 p. m., evening worship with beginning of "Passion Week"—subject, "Who Is This?" Passion week services each evening at 7:30 p. m.

Boyertown Mennonite, Henry Paul Yoder, pastor. Tomorrow, 9 a. m., Sunday school; 10 a. m., service. Thursday, 7:45 p. m., Bible study and prayer meeting at home of pastor.

St. Columbkill's Catholic, the Rev. F. M. Creamer, rector. Today, 9 to 11 a. m., class in Christian Doctrine, 7 to 8:30 p. m., confession. Tomorrow, 7 and 9 a. m., mass—class in Christian Doctrine following masses. Mass on Holy days at 6 and 7:30 a. m.

Gospel hall, East Fifth street. Tomorrow, 9 a. m., Sunday school; 10:15 a. m., Breaking Bread; 7 p. m., Gospel preaching by Eric Wilson, Pottstown. Tuesday, 8 p. m., Bible study. Wednesday, 8 p. m., prayer meeting. Thursday, 7:15 p. m., Happy Hour.

Assembly of God, East Philadelphia avenue, LeRoy Wiley, pastor. Tomorrow, 9:30 a. m., Sunday school; 10:45 a. m., worship; 7:30 p. m., evangelistic service. Thursday, 7:45 p. m., prayer service.

POWER MERGER SOUGHT

WASHINGTON, March 27 (AP)—Pennsylvania Power and Light company, Allentown, yesterday asked the Power commission for authority to acquire all outstanding stocks of the Scranton Electric company.

Order Your
Rubber Stamp Today
All Kinds, Including Facsimile, Quick Service
Mest's News Agency
BOYERTOWN

SHOOT
SUNDAY, Mar. 29—1 P.M.
AT
LANDIS STORE
PRIZES: Hams and Bacon
Boards and Shells Furnished
12 Gauge Guns Only
Sponsored by Community Rod and Gun Club
Bechtelsville

GLASS
For All Kinds of Jobs.
Steel and Aluminum Sash.
Thermopane for Picture Windows, Mirrors, Glass Tops, Glazing. Store Fronts Installed.
CALL
HUTT'S GLASS SHOP
GILBERTSVILLE
Call Boyertown 7-2500

Home Made
EASTER EGGS
and
Assorted Chocolates
MEST'S NEWS AGENCY
Boyertown, Pa.

SIGNS
EDW. F. BUCHAK
GILBERTSVILLE
Congo Road
● TRUCK LETTERING
● CUT-OUT DISPLAYS
● SILK SCREEN
● REFLECTO-LITE Signs
● BUMPER STRIPS
Phone BOYERTOWN 7-0207

POWER and HAND
Lawn Mowers
New and Used
If You Are Looking For the BEST at the LOWEST PRICES
— SEE —
RUSS SCHOCH
Englesville
Phone Boyertown 7-0481

SPRING
HANDBAGS
With a Big Future
Complete your Spring ensemble to perfection with one of our handsome handbags.
Choice of Patent, Faille or Plastic Leather.
Black - Brown - Navy
$2.95 and $4.95
Plus Tax
STORE HOURS
Mon. Thru Thurs. 9 - 5:30; Fri. and Sat. 9 - 9:30
Le Fevres
BOYERTOWN, PA.

5c 10c DOTTERER'S 5c $1
TELEPHONE 7-7131 Ben Franklin Store TELEPHONE 7-7131
"Right on the Square"
5 East Philadelphia Avenue, Boyertown, Pa.

Beautiful Assortment of EASTER CARDS
2 for 5c 5c and 10c
Complete with Envelopes
Plates napkins, Cups, Table Covers

Our Home-Made Decorated COCONUT CREAM EGGS
ARE DELICIOUS
Boxes and Named Free, of Course

BERKSHIRE HOSIERY
$1.35 New Spring Shades 45 and 51 Gauge $1.50
Be sure and visit our new Annex department
A Complete Line of Girls' and Ladies' Wearing Apparel
NEW SPRING SHADES - STYLES

HOSIERY
Women's Panties
●Sleek Fitting
●Run Resist Rayons
●White and Tearose
●Regular and Extra Sizes
●Pink and Blue
39c 59c 79c

LINGERIE
Brassieres
●White and Tearose
●Pink and Blue
●Black
●New Uplift Styles
●Many Styles for your Selection
59c 79c 98c

Be Sure to Shop at Our Store
Easter Week STORE HOURS
Wednesday, Thursday, Friday and Saturday
8:30 A. M. to 8:30 P. M.

BUSTER BROWN
ANKLETS
for Spring 1953
All Fast Colors
39c a pair
3 pair for $1.15
MILES MORE WEAR IN EVERY PAIR

WOMEN'S
SLIPS
White, Opaline, Tearose Satin
Lace Trim
White Tailored Satin
Maize and Blue Crepe
$1.98 and $2.98

Place your order now - Any name or trimming FREE
Store will be open evenings Easter Week

Made-up Easter Baskets
29c to $1.98
Sturdy Easter baskets filled to the brim with delectable candy and cunning plastic playthings.

Special Jelly Eggs
19c a pound

EASTER NEEDS —
Greeting Cards, Easter Toys, Baskets, Filled Baskets, Spring Lingerie, Head Scarfs, Ladies' Hand Bags, Boutonnieres, Anklets Hosiery, Infants and Kiddies Easter Accessories, ANNEX STORE.

The First Run of a New Season

—Mercury Sportsphoto

Dave Ricketts, who makes a habit of being the first in whatever sport is in season, scores the first run of the campaign for Pottstown High in a practice game with Royersford at Franklin field yesterday afternoon. Watching is catcher Bob Quinn, one of the few returnees to Coach Bob McNelly's Royersford team. Ricketts scored on a double over the right fielder's head hit by Mike Kriczky. Dave had previously belted the first pitch of the second inning almost to the center field stands for a double.

★ ★ ★ ★ ★ ★ ★ ★ ★

Trojans Beat Eagles 3-1 in First Diamond Practice

Florida was never like Franklin field was yesterday as the local Spring training program was stepped up for Pottstown High's Trojans with a 3-1 win over the Visiting Royersford Eagles in eight innings. Everybody kept cool as the two squads went through their paces on the damp and chilly diamond.

With just about everybody on both squads getting at least a brief chance to strut his stuff, coaches Ed Good and Bob McNelly were looking and experimenting yesterday.

The starting pitchers were Mike Kriczky and Bill Rogers. The pair of righthanders bore down with snappy fast balls and tossed a curve here and there.

Both were lifted after three innings.

Kriczky didn't give up a hit to the young Eagles who took their first fielding practice yesterday.

During his turn on the hill, Rogers gave up back to back doubles to Dave Ricketts and Kriczky and an infield hit to the first man he faced, Howie Bedell.

* * *

RICKETTS, first up in the second inning for Pottstown, lined the first pitch to center field for a clean double. Kriczky's long liner went to right, scoring Ricketts with the first run.

After Kriczky and Rogers retired, Ricketts and Jack Strunk took over the mound duties. The Trojan captain threw some tricky stuff that was handled very well by his replacement Bill Drauschak.

Strunk, a lefthanded Junior pleased McNelly with his throwing. Paul Kalil was Royersford third mound operator.

Good used Don Stetler, a Sophomore on the hill in the seventh inning and he pitched scoreless ball.

Royersford got its run in the eighth inning off Bill Kerr who moved in from left field to serve up his left-handed offerings.

Fielding play of the day was Merrill Renninger's diving catch of a low liner in right field.

* * *

—**ALL IN ALL** the fielder was not too bad although both teams came up with a few mental lapses.

Good said his team will have another practice game with Boyertown at Franklin field this afternoon at 1 o'clock—weather permitting.

He also stated that he wasn't too pleased with the easy-going attitude of some of his players, and that unless they show more spirit they'll find themselves out of a job

Olympic Matmen Win at Penn State

STATE COLLEGE, Pa., March 27 (AP)—Two Olympic grapplers performed in the way that might be expected; the defending champions came through and the East's hopes suffered a few cruel blows in the opening session of the 23rd National Collegiate A. A., wrestling championships today.

But after 86 bouts had been run off for the edification of about 1500 enthusiastic customers in the big, barn-like Penn State college recreation hall, the team title race remained wide open.

Oklahoma's two time champions remained the team to beat, and there were several teams with chances to beat them.

Hugh Peery, 115 pound son of the University of Pittsburgh coach, and Len De Augustino, a 137-pounder from Lock Haven, State Teachers were the two members of the 1952 United States Olympic team in this tournament.

* * *

PEERY BEGAN the defense of his college title by hanging a decisive 9-4 point decision on Dick Meeks of Illinois, who took third place a year ago. DeAugustino beat Don Austin of Arkansas State, 11-2

These were two of the standout performances of a long afternoon, with four mats being in constant use for some five hours.

But still flashier and a feat that brought the loudest cheers was Dick Lemyre's 49-second fall scored against Eddie Casalicchio of Michigan State. Lemyre, Penn State's Eastern 130-pound champion, took charge immediately and won with a double bar arm hold.

Joe Lemyre, Dick's heavier brother and defending 167-pound champion, efficiently pinned Myles Notizsky of Virginia Military Institute in 4:09 to give Penn State its third point.

* * *

OKLAHOMA lost one of its five Big Seven conference champions, 147 pound Bryan Rayburn, and one non-champion 177 pound Keith Kelley in the first round. But those losses were offset by Eastern set backs.

Hopeful Penn State, unbeaten in three years of dual competition, and one of its good men, Bob Homan, eliminated in the preliminary round and another, 157-pound Doug Frey, beaten in a tough first round bout by Syracuse's Ed Rooney.

That left Penn State and Oklahoma with six survivors each after the first round and Oklahoma A. and M., with five.

SAMSON WINS

Hud Samson, former Hill school wrestler now at Penn State won his first round 191-pound match in the NCAA wrestling championships yesterday by pinning Lewis Williams of Oregon State in 3:40.

Kellner, A's Beat Baltimore; Phils Win

WEST PALM BEACH, Fla., March 27 (AP)—Lefty Alex Kellner became the first Philadelphia Athletics' pitcher to go the distance this Spring as he hurled the American leaguers to a 7 to 3 victory over Baltimore of the International league.

Kellner had batting support from big Gus Zernial who hit a grand slam home run in the sixth inning to snap a 3-3 deadlock. It was Zernial's fourth homer of the Spring training season. Ed McGhee and Cass Michaels each had a pair of hits for the Athletics.

Kellner fanned six and issued only two walks as he allowed nine hits for the victory. Jack Meyer and Ralph Romero pitched for Baltimore.

* * *

Sox Lose in 11th

CLEARWATER, Fla., March 27 (AP)—The Philadelphia Phillies put together four singles and a pair of walks for three runs in the last of the 11th inning today to edge the Boston Red Sox, 4 to 3, in a Grapefruit league game.

The American league Red Sox had snapped a 1-1 tie in the top of the 11th on a two-run homer by outfielder Gene Stephens, but Maury McDermott couldn't hold the lead. Jack Lohrke singled to open the Phillies' 11th, Tom Glaviano also singled and when Richie Ashburn walked to load the bases, McDermott was relieved by Bill Kennedy.

John Wyrostek singled home one run and the tying marker came across when Kennedy walked Del Ennis. After Earl Torgeson fanned Granny Hamner beat out a high infield chopper for a single to score the winning run.

Brooks String Ended

BRADENTON, Fla., March 27 (AP)—Pitcher Lew Burdett hit a home run with two out in the ninth inning to give Milwaukee a 3-2 triumph over Brooklyn today.

Ralph Branca, pitching for the first time in two weeks, was the victim of the deciding blow, which ended Brooklyn's six game winning streak. A crowd of 3721, witnessed the well-played contest.

Branca took the mound in the sixth with a 2-1 lead, but a homer by Jim Pendleton tied the score Clem Labine, who hadn't worked in ten days started for the Brooks, and yielded one run on five hits Warren Spahn worked seven innings for Milwaukee, giving up two runs and eight hits.

* * *

Jensen Blasts No. 5

ORLANDO, Fla., March 27 (AP)—Jackie Jensen blasted his fifth exhibition game home run today, a first inning smash over the right field fence off Jack Faszholz after Mickey Vernon doubled, and the Washington Senators carried on to defeat the St. Louis Cardinals 7-0.

Connie Marrero, stubby Cuban right-hander, and Lou Slater, ex-Chattanooga left-hander, limited the Cards to four hits. Marrero worked the first six innings and yielded all the Cards' hits.

Washington scored another run off Faszholz in the fourth inning when Pete Runnels doubled and Gil Coan singled. The Senators erupted for four runs off Cliff Chambers in the sixth on four singles, two walks and an error.

STOCK CARS RUN AGAIN AT SANATOGA TOMORROW

'Round and 'round they'll go again tomorrow afternoon when the peaceful hills of Sanatoga are rudely shaken from drowsiness by the roar of powerful racing motors and the scream of tortured tires.

After the ice was broken by the two score and more of All Stars Racing association drivers at the Sanatoga Speedway last Sunday, every one of the 5000 opening day fans clamored for more.

They'll get just that tomorrow promises George Marshman the busy promoter of the Route 422 track. Another eight-star attraction is planned opening with a 12-lap qualifying heat at 2:30 o'clock.

With opening day jitters a thing of the past, the association drivers, some veterans and some newcomers, will be gunning for prize money and new track records.

Red Lesher

Sam Kellar rides the roost at present after his surprise win in the first feature of the year Among those trying to knock him off the perch will be his well-liked brother, Monk a couple of Moore brothers, Harry and Mose, Stan Fink Red Lesher, George Gregory and about four dozen others

The new slightly banked asphalt track surface has increased the speed considerably, and it is the talk of the racing groups far and wide at present Some outstanding times are predicted once the drivers become acclimated to the new underfooting

NEW RULES adopted by the recently formed ASRA this past Winter allow the mechanics to use all the tricks they know to coax every ounce of horsepower possible out of their engines. The only reservation is that they must not alter the outward appearance of the power plants All racing stocks must adhere to rigid safety regulations aimed at protecting the drivers in this rough and tumble business.

GRACE GAINS SS LEAGUE PLAYOFF TITLE

Grace won the Sunday School league playoff championship last night, thereby walking off with both SS flags this season.

The regular season champs topped Transfiguration, 41-31, in the third and final game of the best-of-three series.

The early scoring of Bill Jones pushed Transfig out in front, 19-13, as the first half ended. But with Carl Missimer, Don Grim and Bob Mayberry finding the range, Grace caught the losers early in the third and romped thereafter.

Mayberry and Missimer led the Grace point-making with 11 points each Grim was only one marker behind and his rebounding was a big factor in the win.

Jones wound up with 11 points as he garnered four of his team's 11 field goals. Russ Myers and Feroe each had seven for the losers.

Transfiguration	G	F	P	Grace	G	F	P
Myers, f	3	1	7	Missimer, f	3	5	11
Saylor, f	2	1	5	Moyer, f	1	1	2
Feroe, c	2	3	7	Grim, c	4	2	10
Jones	4	3	11	Mayberry, g	5	1	11
Marquette, g	0	1	1	Saltzer, g	2	2	6
Soltzer, g	0	0	0	Eliades, g	0	0	0
Totals	11	9	31	Totals	15	11	41

Score by periods:

Transfiguration	10	9	6	6	—31
Grace	8	5	16	12	—41

Christian Street Wins

HIGH POINT, N. C., March 27 (AP)—High Point, N. C., and Christian Street of Philadelphia quintet posted semifinal victories tonight to gain the championship finals of the National YMCA Basketball tournament.

Defending champion High Point defeated Hoboken, N. J., 79-62. Christian Street, third seeded in the tourney, whipped second-seeded Butler, Pa., 92-66.

2 Pottstown Teams Fall

Marty's Halt Cuppers; URW Tops Underdogs

POTTSTOWN MERCURY
Sports
Sat., March 28, 1953 Page 19

URW helped separate the men from the boys last night by becoming the first team to win its second game in the YMCA Silver Medal tournament.

The Rubberworkers were pressed all the way by a scrappy underdog quintet, but the veteran City League champs had enough at the end to pull through, 92-86.

Coach Bill Rhoads will now send his team against Erntex in a quarter-final game at 8:45 o'clock Tuesday night. To go all the way the Workers would have to finish with five victories.

URW flashed its double-barreled B-B guns again, plus a fine showing by Harry Anderson. Big Bill Baver and Bob Bedi ranked one-two in the scoring with 27 and 23 respectively. Baver now leads the tournament scorers with 57 points and Bedi has 49.

The Underdogs, who started at a slower pace than usual but came back strong, fell 13 points behind at the beginning of the third period From that point on, with Al Bodolus throwing from all angles, the Underdogs steamed back, only to fade at the finish.

Bodolus scored eight of his 11 fielders after the intermission and was high with 29 points. Merrill Shirey battled his way for 18 points, many coming on rebound shots out of rough scrimmages.

Most of the Underdogs engaged in either baseball or track at the high school during the afternoon, and it seemed they could not press the Workers as they wanted to

* * *

ANDERSON outmaneuvered his man on three occasion to take long passes from out of bounds over his shoulder. He made the baskets and was generally fouled while shooting. This early scoring plus a pair of fielders and three fouls in the final frame boosted his total to 22

The Workers moved out in front, 10-1, before Bill Kerr made connections on a push shot. Good work at the foul line gradually brought the 'Dogs back into the ball game and by the end of the quarter URW led, 23-20.

A rebound and shot by Shirey, cut URW's margin to 26-21, but buckets by Bedi and Anderson and two fouls sent the Workers into a 31-24 lead.

Late in the session, Bedi made a jumper and Jack Kurtz, a 14-point man, sank two inside shots and the winners were ahead by 12.

It was down to 11 at the end of the second period, 49-38, as Bodolus drove up the middle for a deuce and John Hillegas made a foul.

* * *

URW HELD is 10-point margin all through the third period as Baver made four safeties to equal Bodolus' output. But with 20 seconds remaining, Bodolus sank a jumper. Dick Powell stole a pass and laid it up, and Shirey converted a foul That gave URW only a 65-60 advantage.

Bedi had been on the bench most of the third period but he came back in to combine with his Warwick buddy Baver, to pace the final drive.

Midway in the period, the Underdogs drew up to 72-75, but Bedi scored six straight points to more than offset a set by Merrill Renninger. Baver followed with a drive and at the three minute mark URW was on top, 83-74.

Bodolus kept zooming up the lane for field goals and picking up fouls, but Baver, Bedi and Anderson always had a point or two left to balance the books.

URW's foul shooting actually was the difference. The City Leaguers made 28 of their 42 tries. The Underdogs was almost as accurate with a 20-30 mark

Kerr, Powel and Josh Sova all fouled out for the losers.

★ ★ ★

Underdogs	G	F	P	URW	G	F	P
Shirey	3	7	18	Kurtz	5	4	14
Sova	3	1	1	Levengood	1	0	2
Renninger	2	0	4	Baver	12	3	27
Kerr	3	[illegible]	[illegible]	Bedi	6	11	23
Powell	4	3	11	Anderson	7	8	22
Bodolus	11	7	29	Bagenstose	1	0	2
Dennis	4	5	13	Herzog	0	1	1
Swavely	0	0	0	Wiley	0	1	1
Hillegas	[illegible]	1	3				
Totals	33	20	85	Totals	32	28	92

Score by periods.

Underdogs	20	18	22	26	—86
URW	23	25	16	27	—92

Teamwork proved more valuable than size and title last night as Marty's of Coatesville concluded the first round of the YMCA Silver Medal tournament with a 72-59 win over Coffee Cup.

The Pottstown all-star aggregation was loaded with tall men and name players, but they couldn't click with the speed and efficiency of Marty's. The Coatesville team, composed primarily of ex-high schoolers from the steel city, will meet the Pottstown scholastic five, Zebras, in Monday's first game.

During most of the action the winners glided along with a 10-point pad guarding the way. But every now and then the Cuppers would flash some scoring power and draw up to within a few points of the Coatesville boys.

Each time, however, the locals' drive would fizzle out and Marty's would pull away again. Ron Brown, All-Ches-Mont league player with the Red Raiders the past year, was especially hot in the third period to keep Marty's out in front, and in the final frame, Herky Rubicam, All-Ches-Mont in '51, stole the play.

This pair with the scoring help of Dave O'Leary, an alert fast break man, displayed a fancy brand of passing and shooting. Fran Jaros, who fouled out in the fourth, and Henry Scharek, did a supreme job of rebounding against their taller foes.

Jack Parker, the Norristown High ace was Coffee Cup's only double-figure scorer. Five of his seven fielders came in the last period, as he hit on some difficult jump shots from the side court.

* * *

IN THE ABSENCE of manager Dick Dimnni, Tom Weber ran the club and alternated his two biggest men, Henry Corcoran and Hector Doaty. They are the two tallest in the tourney at 6-8 and 6-9 respectively, but in the cramped quarters they weren't too effective.

Bill Missimer and Gene Shaner were the only original Coffee Cup players on the squad Shaner came in during the third quarter and promptly bucketed a long set. He added two more later and finished with seven points.

Deacon Reinhart, on loan from Three Crowns, and Jim Price, a Doehler's player during the year, were the other Pottstonians on the team.

Reinhart tied with Corcoran and Bob Barksdale, another Norristown import, for runnerup in scoring with nine points each.

Marty's jumped off to a 5-1 lead as O'Leary hit on a couple of push shots while everybody else on both teams was having trouble sighting in.

* * *

BROWN THEN connected on a pair of his fall away jumpers and Rubincam stole back court passes for a couple of more. With Corcoran's two fielders and one by Reinhart, the Cuppers fell behind, 18-11 in the first period.

O'Leary opened the second with a pusher, but at that point the CC boys went on one of their binges. Barksdale scored on a duck, Parker found the net for the first time with a jumper, Price finally made a set after several first period near-misses, and Parker again jumped for a deuce.

During all this Cupper scoring a pair of fouls by Scharek was the best Marty's could account for. That cut the lead to 22-20, Coatesville on top, but then they opened up.

Four straight field goals moved them out in front by 10 points, and only a last second steal by Barksdale cut it to eight at the intermission, 32-24.

Midway in the third, CC came on again and trailed by three, 33-36, as the tall boys were controling both boards. However, a late quarter rash of field goals by Brown made things pretty safe for Marty's. They were up, 52-40, at the end of three.

The gap was once squeezed to eight shortly after the final frame started, but the Cuppers were too interested in their own scoring game to guard against a fast break and Coatesville took advantage of it. Rubincam, a slick ball handler and team player, was ever alert for long passes at the end and closed out the scoring with a pair of easy layups.

Coffee Cup	G.	F.	P.	Marty's	G.	F.	P.
Missimer	1	0	2	O'Leary	7	3	17
Doaty	1	1	3	Brown	10	1	21
Price	2	1	5	Raysor	0	0	0
Parker	7	1	15	Randler	0	0	0
Corcoran	2	5	9	Rubincam	6	3	15
Barksdale	4	1	9	Jaros	4	0	8
Reinhart	2	5	9	Scharek	4	3	11
Shaner	3	1	7	DePedro	0	0	0
Totals	22	15	59	Totals	31	10	72

Score by periods

Coffee Cup	11	13	16	19	—59
Marty's	18	14	20	20	—72

Paddy Young Beats Durando to Earn Fight With Olson

NEW YORK, March 27 (AP)—Paddy Young smashed his way into an American middleweight title fight with Carl Olson tonight by scoring a unanimous decision over rugged Ernie Durando in a bruising Madison Square Garden 12-rounder. Young, an 11 to 10 favorite, weighed 160 to Durando's 157¼.

Cut over both eyes by the fourth round and rocked twice within the same span, the lion-hearted New Yorker came on like a Prairie fire to win impressively in this fifth meeting of the two sluggers.

The scoring, all for Young, was: Referee Ruby Goldstein, 6-5-1; Judge Bert Grant, 7-5, and Judge Harold Barnes, 7-4-1.

The AP Scorecard had Young in front 9-3

The crowd of 9188 (gross gate ($25,386) let out a deafening roar when the verdicts were announced.

Young's hard-earned triumph was his third over the Bayonne, N. J., belter and moved him into the final round of the NBA and New York commission's middleweight elimination tournament He won't be able to fight Olson for a while because of the gashes over his eyes and another one under his right eye.

* * *

DURANDO was cut over and under his right eye.

The 24-year-old Young was rocked by Durando's power-packed right in the second round and staggered in the fourth by another solid right to the chin

At the end of the fourth it didn't look good for the Young supporters in the house

But the flat-nosed gamester started to take the steam out of Durando's wallops with searing left hooks to the body. He kept whaling away at the Rock's stomach and ribs although he drew two warnings from the referee to keep his punches up.

Since the National Invitation Tournament began in 1938, St. John's has participated in 11 of the basketball classics The Redmen have appeared in the NIT 10 times in the last 11 years

British Columnist Raps Crosby Entry

LONDON, March 27 (AP)—A sports writer for one of Britain's biggest newspapers said today crooner Bing Crosby and comedian Bob Hope should be barred from taking part in the British Amateur Golf championship at Hoylake in May.

The same applies, said Daily Express columnist Desmond Hackett, to various "elderly American business men" who somehow turn up on the entry list year after year.

Hackett is one of Britain's most outspoken critics of America.

Crosby is en route to England for the tournament but Hope's entry has not been announced.

RACING at Sanatoga Speedway SUNDAY

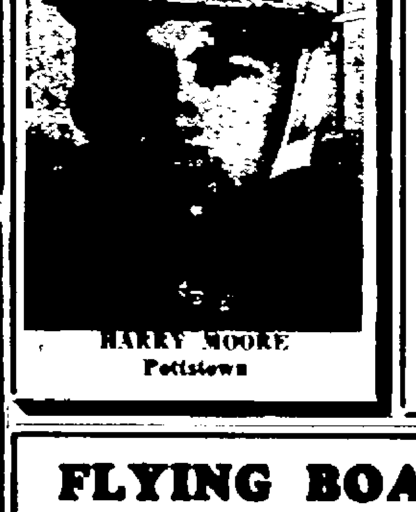

HARRY MOORE
Pottstown

"Sheno" "Jimmy" "Doug"
THE O'DELL BROS.
284 N. Hanover St.
Pottstown Phone 40
Free and Prompt Home Delivery
Open All Day Saturday

BEER	ALE
Schlitz	Ballantine
Ballantine	O'Keefe's
Rolling Rock	Esslinger
Miller High Life	Carling Red Cap
Budweiser	Kaier
Blatz	PORTER
Pabst	Supreme
Kaier	SOFT DRINKS
Heidelberg	All Flavors
Esslinger	Coca Cola
Diamond State	Canada Dry
Stoeckle	

"We Serve Your Neighbor"

Miller's Auto Top Shop
Quality Convertible Tops
Custom Made Only

UPHOLSTERING — SLIP COVERS
STATION WAGON WOOD REPAIRS
—Credit Terms—
Evans and Apple Sts.
Phone 1541

SPECIAL FOR EASTER
100% All Wool Men's
FLANNEL SUITS
$39.50 A $75.00 Value
Free Alterations

BOYERTOWN CLOTHING FACTORY

WHEN YOU NEED
TV SERVICE
KUSER BROS., Inc.
BOYERTOWN
EAST GREENVILLE

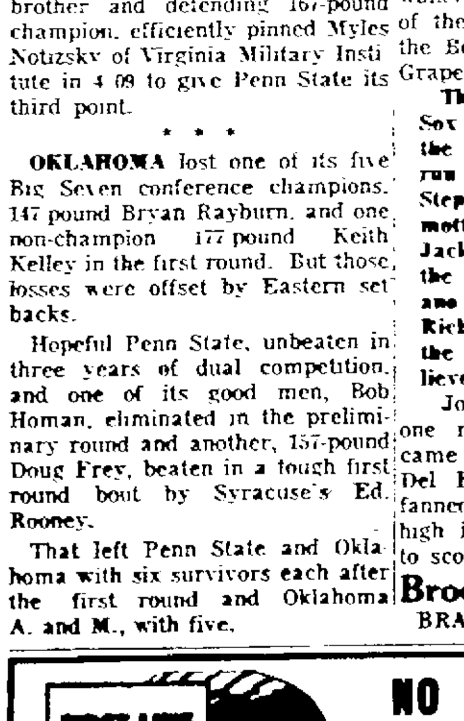

FIRST LINE QUALITY for LESS MONEY!
NO MONEY DOWN
20% Less
UNCONDITIONALLY GUARANTEED
Western Auto
POTTSTOWN

FLYING BOARD SHOOT
Sunday, March 29—2 P. M.
held at
Kline, Styer, McCann Post V.F.W. at Post Grounds—
Route 113 ½ mile So. of Route 422—Trappe, Pa.
Prizes — Ham and Bacon
12 gauge guns only—Shells and boards will be furnished on the grounds.

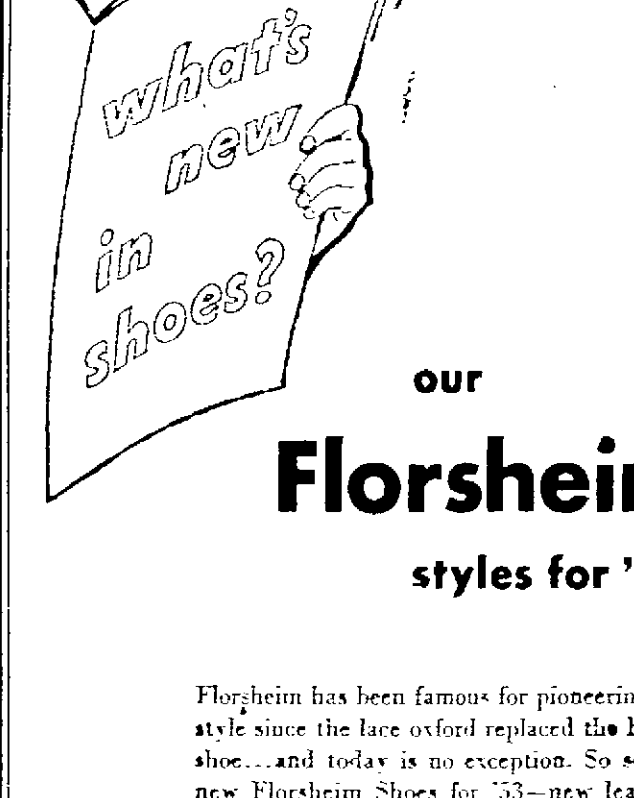

our
Florsheim
styles for '53!

Florsheim has been famous for pioneering new style since the lace oxford replaced the button shoe...and today is no exception. So see the new Florsheim Shoes for '53—new leathers, lasts, patterns, and colors, and remember, for the new in fine shoes, choose the finest in new shoes, Florsheims!

Weitzenkorns
145 HIGH ST.

IRWIN BEATS ASHLEY FOR CLASS B FLAG

PITTSBURGH, March 27 (AP)—Sparked by Colin Norberg who scored 19 points and Lloyd Simpson who tallied 17, Irwin High school beat Ashley 73-51 tonight to win the Class B basketball championship of the Pennsylvania Interscholastic Athletic association.

Dan Stankiewz scored 20 points for Ashley.

Irwin, representing District 7, had a tough battle in the first two quarters, leading only 33-30 at the half. Then, in the final periods, the Western Pennsylvanians exploded with a scoring surge which had carried them to 32 victories in their last 33 starts.

Tonight's victory was the 29th in a row for the Black Knights. Ashley had a 24-3 record going into the contest, played at Pitt Field house.

Only 2842 fans showed up to see the taller Irwin team defeat the fighting outfit from District 2 in Luzerne county. The Ashley team and its coach, Sy Jablonsky, took the defeat in stride. Jablonsky declared:

* * *

"IRWIN SHOWED me the best high school team I've seen this year. They had savvy and could shoot. Of course, their height helped, too."

The bitter battle in the first half gave no indication that Ashley would fade in the final two quarters.

Ashley took a 16-12 lead in the first period, then Irwin battled back to achieve a three-point lead at the intermission.

Stankiewicz kept the Easterners in contention in the first half. Not until he missed on a pair of free throws late in the second period did any of his shots fail to hit the mark. Until that time he had connected on four field goals and six free throws.

In addition to Norberg and Simpson, two other Irwin players hit the double figure mark. Chuck Hursh scored 14 points and Jay McFarland 12.

Yale Takes Lead In Quest for Swimming Title

COLUMBUS, O., March 27 (AP)—Yale's favored swimmers piled up 44 points in six events tonight for a seven-event 57-point total and a commanding led in their quest of the 1953 NCAA championship. With the annual collegiate classic at the half-way mark, Ohio State was second with 35 points and Michigan third with 27, with the rest of the field scattered far behind.

Two defending champions were dethroned, two meet records were set and Yale's sensational Jimmy McLane became the first double winner as the swimmers and divers put on a great show in Ohio State's natatorium.

A seven-event program winds it up tomorrow night.

Yoshi Oyakawa, Ohio State's olympic and NCAA backstroke champion, slashed more than two seconds off the 200 yard record as he won an impressive victory in 2:05.1 1. Mike Peppe, Buckeye coach, said it was the fastest time ever recorded anywhere in the 200 yard backstroke. There was no recognized world and American records for the distance.

Pep Gets License

NEW YORK, March 27 (AP)—Willie Pep, former world featherweight champion, was granted a new license to fight in New York today by the State Athletic commission.

Pep's former license was taken from him after his foul-packed bout with Sandy Saddler in the Polo rounds Sept. 26, 1951. In addition to his written application for reinstatement, Pep apologized to the commission for his conduct in person today.

The Washington Redskins in the NFL have a weekly Winter television program keeping the fans informed on the latest pro league news as well as showing films of top games.

McHENRY'S Fuel KIDS

M. A. McHENRY Fuel Oil
POTTSTOWN PA GULF Phone 1258

In Middle of Dodger Fuss

Here is James (Junior) Gilliam, the rookie star of the Brooklyn Dodgers' camp, who is being primed as successor to Jackie Robinson at the keystone sack. Robbie was switched to third, as Manager Charley Dressen experimented on the plan to make Billy Cox, regular third sacker, a utility man. The move, according to newsmen, created dissension on the club. Gilliam was purchased from the Baltimore Elite Giants and was the International league's All-Star second sacker last season. Peewee Reese is in background here.

Yeadon in Underdog Role as Usual With Sharon in Class A Final Tonight

PHILADELPHIA, March 27 (AP)—Sharon's Tigers were given a slight edge tonight over Yeadon on the eve of their battle for Pennsylvania's top schoolboy basketball prize.

However, Yeadon has been the underdog all the way up the ladder to the Class A State finals of the Pennsylvania Interscholastic Athletic association.

And the suburban Philadelphians will have the advantage of playing their fifth straight game on the University of Pennsylvania Palestra floor.

Thousands of schoolboy sports fans are expected to watch the annual classic over a Statewide network of television stations for the first time. The game is scheduled for 7:30 p. m., Pottstown time.

Sharon will be playing in the State finals for the fifth time since 1927. Only in 1930 when the Mercer countians downed Lower Merion, 18-14, did they take home the title. That was the lowest scoring game in the 23-year history of the playoffs.

* * *

YEADON, a Class B school aiming for the Class A title, is making its first appearance in the post-season playoffs. No Class B team has ever carried home the large school title.

Coach Bud Laycock's WPIAL champions arrived here by bus today and planned a secret practice session on the Palestra floor tonight. Then they were to rest in their hotel rooms until shortly before game time.

Sharon carries a 26-3 season's record into the game against Yeadon's mark of 21-2. The Tigers gained their position as slight favorites due to a list of more impressive opponents.

However, if past performances hold true, season's records will go out the window when the opening whistle sounds.

Sharon had to defeat such strong western power-houses as Washington (64-50), Ford City (49-41), Johnstown (42-40), and Meadville (55-45) to reach the finals. That's an average output of 52 points per game.

* * *

YEADON in its most recent games downed Haverford (61-47), Coatesville (83-63), Harrisburg John Harris (59-44), and Allentown (60-45). That's an average of almost 65 points per game.

However, Sharon concentrates on defense and usually produces just enough points to win. The Tigers also have more reserve strength than the Eastern Eagles. Jack McHugh, a 6-2 center, is the tallest member of the Tigers. Other regulars are 6-1 Bob Atterholt, 6-0 Phil Reese, 5-10 Charley Mitchell and 6-0 Charley Shepherd.

Atterholt, Shepherd and Mitchell usually take turns as the Tigers' leading scorer.

Yeadon will have a considerable height advantage with the 6-5 forward, Larry Norkas, the tallest man on the Eagle five. Others are 6-2 Jack Weissman, 6-3 Jack Hunter, 6-1 Frank Monzo, 5-10 Jack Boyd, 6-4 Jim Stubbs and 5-9 Dick Englehardt.

Weissman is the team's top scorer and rebounder.

It's the second straight year the Pittsburgh area WPIAL (Dist. 7) champion has opposed the Philadelphia suburban representative (Dist. 1) in the State finals. Farrel, which adjoins Sharon in Mercer county, downed Coatesville, 63-55, last year.

PROBABLE STARTING LINEUPS

Sharon	Pos.	Yeadon
Atterholt	F	Weissman
Reese	F	Norkas
McHugh	C	Hunter
Shepherd	G	Boyd
Mitchell	G	Stubbs

SUN. MAR. 29 TIME TRIALS 1 P. M. FIRST RACE 2:30 P. M.
RAIN DATE SUNDAY, APRIL 5TH
READING
Reserved Seats, $1.50, $2.75, $2.00
Box Seats, $2.50
ON SALE, SAM NUNIS' OFFICE
Hotel Abe Lincoln
Loeden Shop, 549 Penn St.
Reading AAA Auto Club, Church and Washington Sts.
Beck Trailer Sales, Phila. Pike
Don't Miss the First Race 1953 Season
Direction SAM NUNIS SPEEDWAY

NOTICE
FISHERMEN
BAIT for Sale
Also Hooks, Sinkers, Fish Bags, Leader Material all tests.
FISHING RODS REPAIRED
GEORGE'S BAIT STORE
38 E. Second St.
PHONE 2436

BEER
Pale — Light — Smooth
VALLEY FORGE BEER
• Bottles • Cans • Throwaways
CALL
S. Paul "Tosh" Seeders
804 King St. Pottstown, Pa.
Coca-Cola Canada Dry
BEER

Jenkintown Beats Tigers, 88-51, to Retain Class C Title

READING, March 27 (AP)—Jenkintown High's talent ladened basketball team retained the PIAA Class C title tonight by beating Centre Hall's game but outclassed Tigers, 88-51, before 1000 spectators in the Albright college gym.

Representing the eastern section of the State at this third annual classic, Coach Jerry Palia presented a quartet of accurate marksmen, Eddie and Stodie Watts who divided 40 points, and Cy Blackfan and Bob Roy who split 38 counters.

Cal Emery ran up 20 markers for the Centre-Clinton County league champ, who went into this contest with a 15-game winning streak.

Shooting their way into a 25-12 first quarter lead, the Jenkintown Drakes increased their advantage to 48-20 at half time and went into the final frame on the long end of a 63-29 score.

Stody Watts, 6-2 Freshman, pocketed 15 of his 20 points in the first quarter to start the Drakes on the way to their 24th triumph in 26 games this year.

Jenkintown's 1-2-2 zone defense limited the Tigers to exactly 12 field goals in the first three quarters. Emery bagged five of his nine baskets in the final eight minutes.

OVERSHOES FOR YOUR TIRES IN THE APRIL SHOWERS
Good Treads Help Prevent Skidding on Wet Streets

Retread Today!
F. H. BRUNNER
"We Do Vulcanizing"
HOT ROD SLICKS
WEST HIGH ST. Phone 9152

CONVERTIBLE TOPS

Only $39.95
ALL INSTALLING FREE
TOPS Come in Cloth, Plastic—Any Color!
For All-Weather Motoring Comfort You Can't Beat Auto Seat Covers of
SARAN!
ALL SEAT COVERS INSTALLED FREE

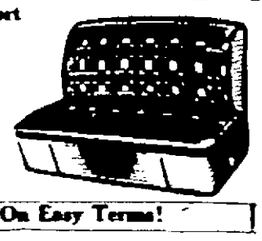

Both Can Be Financed On Easy Terms!
FRIEDMAN BROS.
283 W. HIGH ST. Phone 3245
Convertible Tops — Auto Glass Replacements

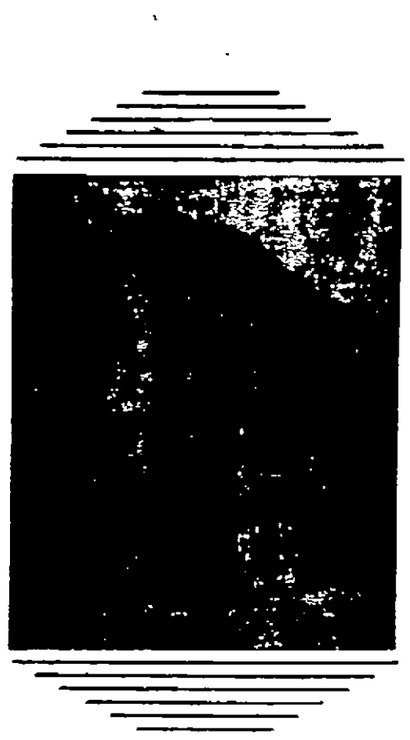

Tomorrow's Character is Made Today - in the well-rounded Program of your

YMCA

By serving men and young men of different backgrounds, your YMCA has been able to bridge the gap that sometimes exists between people who differ in color and creed. The democratic atmosphere of the program expressed in almost 100 group activities builds self reliant and responsible citizens. "Helping others to help themselves" is a major objective of the Association and is a field of endeavor in which the YMCA has been most successful.

JUDGE THE
YMCA
By The
MEN BEHIND IT!

Board of Directors

President - - - Charles S. Nagle
Vice-President - - H. L. Christman
Secretary - - William A. Shaner
Treasurer - - T. A. McCaslin, III

1953—H. L. Christman, Harold Glenney, David Mauger, III, William Oberlander, Donald L. Rigg, William A. Shaner, Robert P. Smith, Alden Ramsdell

1954—Charles J. Custer, J. G. Ludwick, W. W. Manship, T. A. McCaslin, III, Sidney Pollock, Victor J. Roberts, Elmer E. Saylor, Jacob R. Sotter

1955—A. B. Hallock, Jr., Benjamin Longaker, Harry A. Lord, Charles S. Nagle, Thomas Storm, II, Ernst Struckmann, S. Ernest Kulp

LIFE MEMBER OF BOARD
R. C. Shinehouse

Board of Trustees

President - - - F. W. Ancona
Secretary - - - I. W. Riegner

R. P. Smith, J. R. Sotter, Wm. Oberlander, H. L. Christman, G. M. Longaker, H. A. Bell, C. S. Nagle

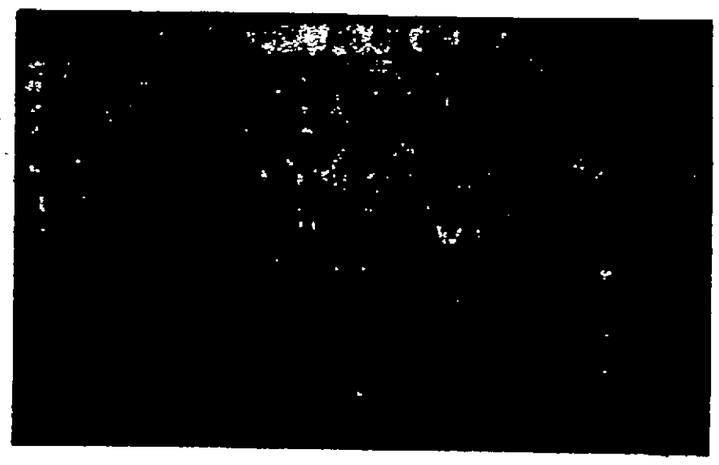

FEBRUARY ATTENDANCE — 18,485

Nearly 100 Activities In Force

COMMITTEES

	Sessions	Attendance
1. Board of Directors	1	15
2. Boys' Work Committee	1	7
3. Physical Department Committee	1	8
4. Father and Son Committee	1	75
5. Teen-Canteen Council	1	10
6. Parents-Teen Advisory Comm.	1	9
7. Foremen's Club Committee	2	12
8. Leaders' Council	1	12
9. Staff Conferences	5	20

BOYS' DEPT.

10. Daily Attendance	24	2175
11. Father and Son Report Dinner	1	25
12. Movies (Gra-Y)	4	143
13. Gra-Y Supper	1	60
14. Reading Room	24	275
15. Game Room	24	1234

CLUBS & CLASSES

16. Junior Jamboree	4	1590
17. Wood Working Class	6	46
18. Teen-Canteen	2	95
19. Gra-Y — 3 Clubs	9	60
20. Junior Hi-Y Club	4	49
21. Senior Hi-Y Club	5	25
22. Crafts — Boys	3	12
23. Checkers Class	3	20
24. Junior Leaders	1	14
25. Junior High Bowling League Games	4	100
26. Junior Tri-Hi-Y Club	4	39
27. Senior Tri-Hi-Y Club	3	17
28. Optimist — Crafts' Club	7	40
29. Optimist — Stamp Club	4	11
30. Optimist — Harmonica Club	4	28
31. Optimist — Woodshop Club	8	54
32. Optimist — Photographic Club	3	9
33. Executives' and Foremen's Club	1	140
34. Young Adults Square Dance	4	75
35. Women's Auxiliary	2	15
36. Dormitory Coffee Hours — Men	4	69

PHYSICAL DEPT.

37. Cadet Gym Class	8	89
38. Trampoline Class	4	46
39. Junior High Gym Class	6	68
40. Senior Hi-Y Gym	2	11
41. Bitty Basketball Class	3	16
42. Boy Club Class	3	24
43. Leaders' Corps	4	35
44. Tri-Hi-Y Gym Class	1	12

SWIMMING POOL

45. Co-ed Swim	4	60
46. Family Swim	3	50
47. Y. W. C. A. Swim	3	42
48. Boy Scout Swim	6	245
49. Progressive Swimming Class	17	227
50. Buddy Day Swim	4	54
51. Gra-Y Club Swim	2	8
52. Girl Scout Swim	1	9
53. Church Group Swim	1	11
54. Senior Hi-Y Swim	1	10

TEAMS & LEAGUES

55. Junior Swimming Team Meets	2	100
56. Senior Volleyball Team Games	1	20
57. Junior Basketball Team	1	6
58. Senior Basketball League	8	126
59. Junior Basketball League	4	104
60. Saturday Basketball League	3	60
61. Volleyball Team	7	56
62. Swimming Team	5	24
63. Varsity Basketball	1	40
64. Senior Hi-Y Basketball	1	30
65. Trampoline Exhibition	1	35
66. Junior Basketball Games	2	30

INDIVIDUAL

67. Open Gym	24	377
68. Open Swim - Men	21	285
69. General Swim — Boys	20	704
70. Exercise Room	24	152
71. Shower Baths	24	2600
72. Men's Health Club	24	190

MISCELLANEOUS

73. Bowling — No. of Games	24	2390
74. Television	48	1498
75. Ping-pong — Adult Dept.	24	22
76. Billiards — Adult Dept.	24	117
77. Dormitory — beds occupied	28	1679
78. Red Cross Office	23	286
79. Dormitory dinner	1	15
80. Sweet-Orr Union meetings		
81. Stamp Club meetings		
82. Schulz Baking Co. meetings		
83. P. O. of A. Meetings		
84. United Fund Survey meeting		
85. ARC Fund Raising meeting	12	405
86. American Arbitration meet		
87. Uchlin-Westbrook meeting		
88. Magic Club meeting		
89. Doehler-Jarvis meeting		
90. Interpretation meetings	4	32
Total		18,485

PAID FOR BY A MEMBER OF THE BOARD OF DIRECTORS

ON THE AIR SATURDAY

MORNING

Hour	KYW NBC 1060 K	WCAU CBS 1210 K	WFIL ABC 560 K	WIP MBS 610 K
6 .00	Bill Givens	Rural Digest	Rise and Shine	Dawn Patrol
.15				News; Music
.30	Jack Pyle	John Trent		Dawn Patrol
.45				News
7 .00	Jack Pyle	News; Weather	Rise and Shine	Mac McGuire
.15	News; Music	All Time Hits		
.30	Jack Pyle		News; Weather	News; Mac McGuire
.45		News	Rise and Shine	
8 .00	Jack Pyle	All Time Hits	Rise and Shine	Mac McGuire
.15				News
.30	Howdy Doody	Green Thumb		Mac McGuire
.45			Morning Extra	
9 .00	Howdy Doody	John Trent	No School Today	News; Fun For Kids
.15				
.30	Anne Lee	Garden Gate		
.45		Robert Q. Lewis		Little Betty Ann
10 .00	Research	Galen Drake	No School Today	Little Betty Ann
.15	National Guard	Super Noodle		Guest Star
.30	Mary Lee Taylor	Kiddie Korner	Space Patrol	Xavier Cugat
.45				History
11 .00	My Secret Story	News, Grand Central Stat'n	Sports Clinic	Eddie Fisher
.15				Novelty Shop
.30	Hollywood Love Story	Give and Take	Fastabs	Your Garden
.45			U. S. Navy Band	Whither

AFTERNOON

Hour	KYW	WCAU	WFIL	WIP
12 .00	News	Today's Theater	101 Ranch Boys	Man On the Farm
.15	On The Sunnyside			
.30		Stars Over Hollywood	American Farmer	News
.45				Mario Lanza
1 .00	Farm and Home	Fun For All	News	Record Room
.15			Guest Star	
.30	On The Sunnyside	City Hospital	Here's to Vets	
.45			Report to People	
2 .00	Saturday Symphony	Music With the Girls	Metropolitan Opera	Record Room
.15				
.30		Quiz Em On the Air		
.45				
3 .00	Saturday Symphony	Varsity Drag	Metropolitan Opera	Record Room
.15				
.30				Rocky Marciano
.45				Record Room
4 .00	Saturday Symphony	Varsity Drag	Metropolitan Opera	Record Room
.15				
.30				
.45				
5 .00	Jr. Town Meet'g	Washington	Tea and Crumpets	Big Bill
.15	Sunnyside			Sports
.30	NBC Symphony	Saturday at the Chase		Music
.45			Lee Stewart	

EVENING

Hour	KYW	WCAU	WFIL	WIP
6 .00	NBC Symphony	News, Music	News,	News
.15		Just You and Me	Tom Moorehead	Your Garden
.30		Sports	Bob Crosby	Sports
.45		News	Bandstand	Ray Block
7 .00	NBC Symphony	Coronation Calling	Stars Review	Sports
.15			Hits	News
.30	Book World	Vaughn Monroe	Footlight	Your Garden
.45	Curiosity Shop		Favorites	Barn Dance
8 .00	Bob and Ray	Gene Autry	Dancing Party	Twenty Questions
.15				
.30	Medicine U. S. A.	Tarzan		Virginia Barn Dance
.45				
9 .00	Pee Wee King	Gangbusters	Dancing Party	Parade of Hits
.15				
.30	Grand Old Opera	Gunsmoke		Lombardoland U. S. A.
.45				
10 .00	Music	Bomb Target	Saturday at Shamrock	Chicago Theater
.15			Perspective	
.30	Meredith Willson			
.45				
11 .00	News	News	Bob Horn Bandstand	C'mon 'n' Dance
.15	Hal Moore	Music		
.30		Oscar Dumont		
.45				
12 p.m.	News	News; Weather	Sports; News	Bandwagon

ON THE AIR SUNDAY

MORNING

Hour	KYW NBC 1060 K	WCAU CBS 1210 K	WFIL ABC 560 K	WIP MBS 610 K
8 .00	George Crook, Organist	News	Christian Voices	Revival Time
.15		Garden Talk		
.30	Jack Arthur Show	Invitation to Learning	Rev. Oral Roberts	Rev. D. G. Barnhouse
.45				
9 .00	News	Lenton Service	Wings of Healing	Word of Life Hour
.15	These Truths	News		
.30	Zoo Visit	Career Forum	Voice of Prophecy	Dave Rose Orch.
.45	Sunnyside			Christian Science
10 .00	National Radio Pulpit	Church of the Air	Israel Message	Victorious Life
.15				
.30	Art of Living		Lee Stewart	TV Star Parade
.45	News			News
11 .00	Eternal Light	News; Music on Stage	Lee Stewart	Holy Trinity Church
.15				
.30	U. N. Is My Beat	Children's Hour	Within Our Gates	
.45	Living Word			

AFTERNOON

Hour	KYW	WCAU	WFIL	WIP
12 .00	Bing Crosby; Cancer Society	Children's Hour;	Music; News	Randy Dixon
.15				News; Sports
.30	Music by Roth	Planet Men	Phila. Catholic Hour	Star Parade
.45				Your Health
1 .00	Theater Music	Garden Talk	Old Fashioned Revival Hour	Unseen Advisor
.15		Philadelphia Symphony Orch.		
.30	Garden Club			Your Health
.45	Eddie Fisher			Lanny Ross
2 .00	Catholic Hour	Symphonette	Herald of Truth	Let's Talk Music
.15				
.30	American Forum	Symphony	Music From Stars	Star Parade
.45				News
3 .00	Queen Mary	Symphony	Marines in Review	Rocky Marciano
.15				Curtain Calls
.30	On The Line		Music From Stars	Funny Business
.45	Elmo Roper		U. N. Story	News
4 .00	G.I. Joe	America Calling	Forum Footnotes	Under Arrest
.15				
.30	Jason and the Golden Fleece	Arthur Godfrey	Billy Graham	Dear Margy, It's Murder
.45				
5 .00	The Chase	Arthur Godfrey	Sound Your "A"	The Shadow
.15			Sunday Concert	
.30	Counterspy	Symphony	Greatest Story	True Detective Mysteries
.45		News		

EVENING

Hour	KYW	WCAU	WFIL	WIP
6 .00	Hy Gardner	Star Theater	Drew Pearson	Was A Communist
.15	Meet the Veep		Don Gardner	
.30	Juvenile Jury	Our Miss Brooks	George Sokolsky	Affairs of Peter Salem
.45			Vacationland	
7 .00	My Son, Jeep	Jack Benny	Eddie Fisher	All Star Revue
.15			Three Suns	
.30	The Aldrich Family	Amos 'n' Andy	Magic Melodies	Empty Chairs
.45				
8 .00	Phil Harris and Alice Faye	Edgar Bergen Charlie McCarthy	American Music Hall	Gospel Hour
.15				
.30	Theater Guild	My Little Margie		
.45				
9 .00	Theater Guild	Theater	Walter Winchell	Hawaii Calls
.15			Taylor Grant	
.30	Dragnet	Escape	The Adventurer	Dr. William Ayer
.45				
10 .00	Confidential Investigator	Garden Talk	Family Favorites	Dr. Billy Graham
.15		Cancer Crusade	Allistair Cook	
.30	Railroad Hour		Arnold Toynbee	Squad Room
.45		U.N. Report		
11 .00	Meet the Press	News	Get It Off Your Mind	News
.15		Music		Symphony Hour
.30	Stars From Paris	Art Wanner	Arnold Toynbee	
.45				
12 p.m.	News; Music	News; Weather	News; Sports	Bandwagon

G-E REFRIGERATORS, FREEZERS, RANGES, WASHERS, KITCHENS, TV SETS

Hours: 7:30 to 7:30 Daily, Except Sundays

SATURDAY and SUNDAY TELEVISION PROGRAMS

WFIL-TV—CHANNEL 6 WPTZ-TV—CHANNEL 3 WCAU-TV—CHANNEL 10

Saturday

Time	Channel No.	Program
1:05 P. M.	3	Hollywood Playhouse
1:00 P. M.	6	Home Theater
1:00 P. M.	10	Meet Me At the Zoo
1:30 P. M.	6	Western Theater
1:30 P. M.	10	Armchair Theater
2:05 P. M.	3	Big Dabean
3:00 P. M.	6	Supper Club
3:35 P. M.	10	Cinema
4:30 P. M.	10	Cameo Comedies
4:50 P. M.	10	Ghost Rider
5:00 P. M.	3	Rex Trailer's Ranch House
5:30 P. M.	3	Roy Rogers
5:30 P. M.	10	John Wayne Theater
6:00 P. M.	3	Range Riders
6:30 P. M.	3	Kit Carson
6:30 P. M.	6	News; Sports
6:30 P. M.	10	What In the World
7:00 P. M.	3	My Favorite Story
7:00 P. M.	6	TV Teen Club
7:00 P. M.	10	Stork Club
7:30 P. M.	3	My Hero
7:30 P. M.	6	Basketball
7:30 P. M.	10	Beat the Clock
8:00 P. M.	3	All Star Revue
8:00 P. M.	10	Jackie Gleason
9:00 P. M.	3	Your Show of Shows
9:00 P. M.	6	To Be Announced
9:00 P. M.	10	Abbott and Costello
9:30 P. M.	10	I've Got a Secret
10:00 P. M.	6	Roller Derby
10:00 P. M.	10	Foreign Intrigue
10:30 P. M.	3	Your Hit Parade
10:35 P. M.	6	Film Playhouse
10:30 P. M.	10	It's News to Me
11:00 P. M.	3	Playhouse

Sunday

Time	Channel No.	Program
2:00 P. M.	10	Junior Genius
2:30 P. M.	3	American Forum
2:30 P. M.	10	They Shall be Heard
3:00 P. M.	3	Victory at Sea
3:00 P. M.	10	Lamp Unto My Feet
3:30 P. M.	3	Lilli Palmer Show
3:30 P. M.	10	Man of the Week
3:45 P. M.	3	Nature of Things
4:00 P. M.	10	Quiz Kids
4:00 P. M.	3	Kukla, Fran and Ollie
4:30 P. M.	3	Zoo Parade
4:30 P. M.	6	The Name's the Same
4:30 P. M.	10	Omnibus
5:00 P. M.	3	Hall of Fame
5:00 P. M.	6	Super Circus
5:30 P. M.	3	Frontier Playhouse
6:00 P. M.	6	Terry and The Pirates
6:00 P. M.	10	You Are There
6:30 P. M.	3	Stranger than Fiction
6:30 P. M.	6	Philadelphia This Week
6:30 P. M.	10	See It Now
6:45 P. M.	3	Kinfolks Kaleidoscope
7:00 P. M.	3	Red Skelton Show
7:00 P. M.	6	You Asked For It
7:00 P. M.	10	Gene Autry
7:30 P. M.	3	Mr. Peepers
7:30 P. M.	6	Broadway to Hollywood
7:30 P. M.	10	Private Secretary
8:00 P. M.	6	All-Star News
8:00 P. M.	3	Comedy Hour
8:00 P. M.	10	Toast of the Town
9:00 P. M.	3	TV Playhouse
9:00 P. M.	6	Rocky King
9:00 P. M.	10	Theater
9:30 P. M.	6	Philadelphia [illegible]

RAYMOND E. PRIZER

Route 100, Near Pughtown Phone Pughtown 2501

IT'S QUEER BUT TRUE

ROOM and BOARD by GENE AHEARN

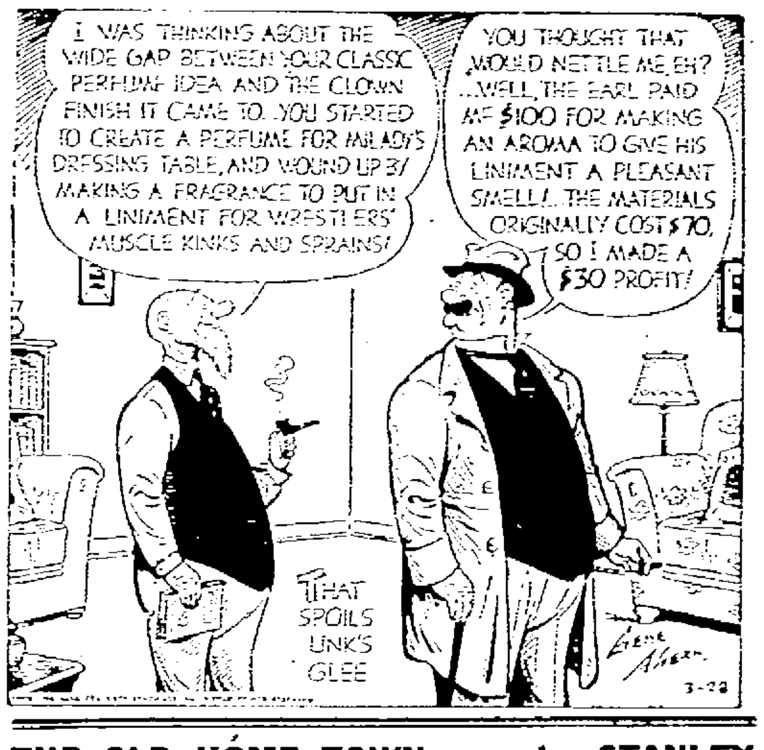

THE OLD HOME TOWN by STANLEY

TODAY'S CROSSWORD PUZZLE

ACROSS
1. Island republic
5. Electric catfish
9. Marshal
10. Come in
12. Precious stone
13. Shake
14. Girl's name
15. An indefinite quantity
16. I am (contracted)
17. Deprives of sensation
19. Past
20. Regret
21. Monetary unit (Siam)
22. A young codfish
25. One's strong point
26. Sound, as bells
27. Wire measure
28. Some
29. Conveniently
33. Part of "to be"
34. Magic stick
35. Long, feathered scarf
36. A delicate point
38. Artificial alloy of gold or silver (Egypt. Archeol.)
39. Drench
40. Smooth with an iron
41. Seines
42. Man's name (poss.)

DOWN
1. Unrefined
2. Of the city
3. Shore recess
4. Affirmative vote (var.)
5. Quantities of paper
6. Poker stake
7. Coin (Siam.)
8. Pleasure
9. Native of Arabia
11. Far distant in space
13. Flowing garment
15. Complacent
18. River (Russ.)
19. River (Switz.)
21. Courageous
22. European country (poss.)
23. A boarding house (Fr.)
24. Beam
25. Discover
27. Great quantity
29. Detests
30. Norwegian playwright
31. Loamy deposit (Mississippi valley)
32. Sweet potatoes
34. Point of the compass
37. Hint
38. Constellation
40. Greek letter

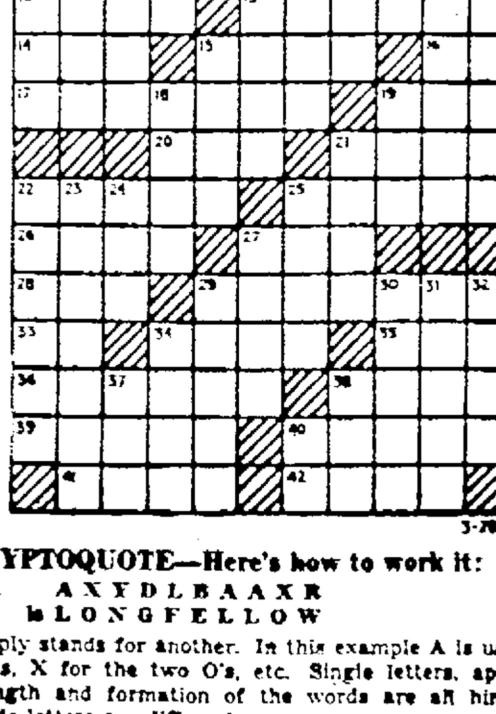

Yesterday's Answer

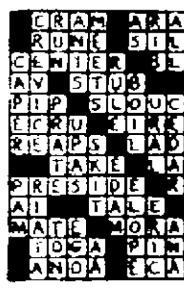

DAILY CRYPTOQUOTE—Here's how to work it:

A X Y D L B A A X R
is L O N G F E L L O W

One letter simply stands for another. In this example A is used for the three L's, X for the two O's, etc. Single letters, apostrophes, the length and formation of the words are all hints. Each day the code letters are different.

A Cryptogram Quotation

CYTT CZYT JLZFO PQRUKRL CQUX CQR CLZAARX FRRA. UXA IUX PZI-KRCRO FYCQ IUX—PUIKVRTT

Yesterday's Cryptoquote: THE PRECIOUS PORCELAIN OF HUMAN CLAY—BYRON.

Distributed by King Features Syndicate

TIM TYLER'S LUCK

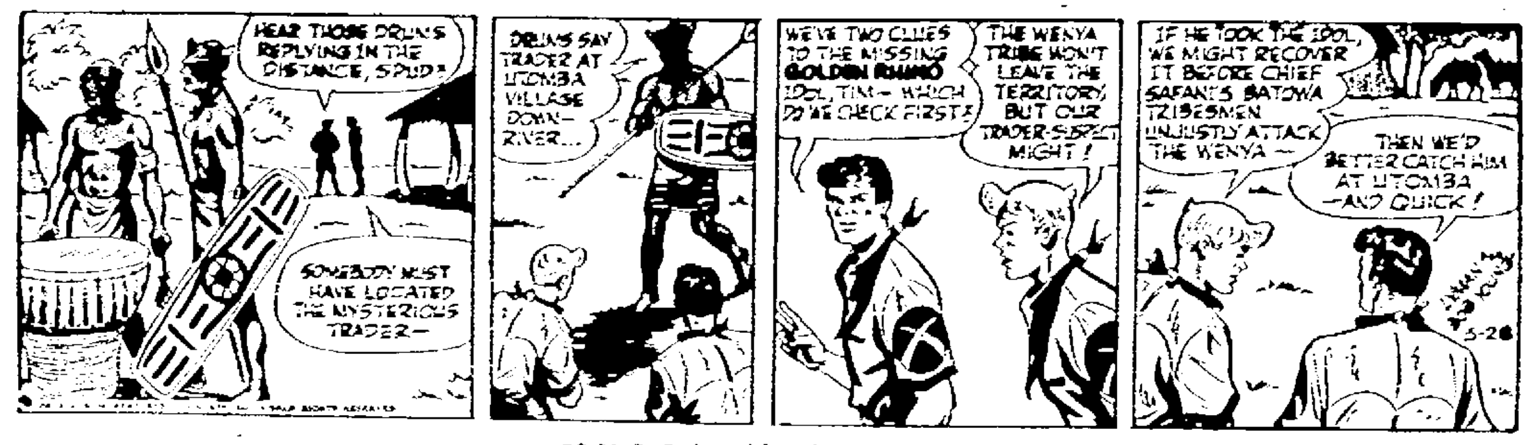

MUGGS McGINNIS

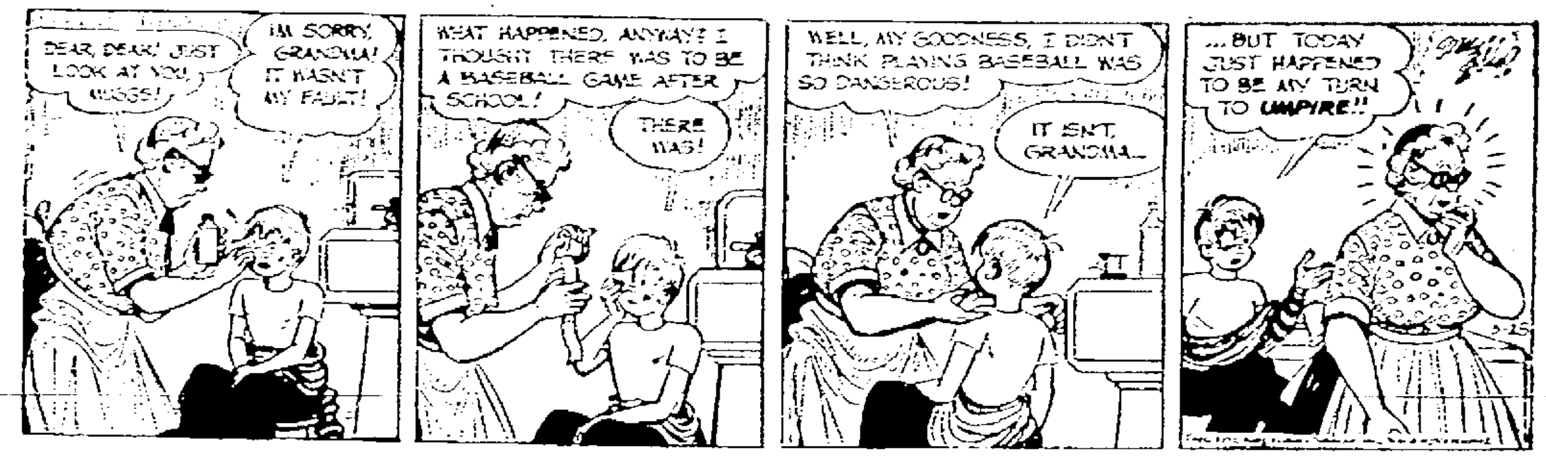

BRICK BRADFORD

ETTA KETT

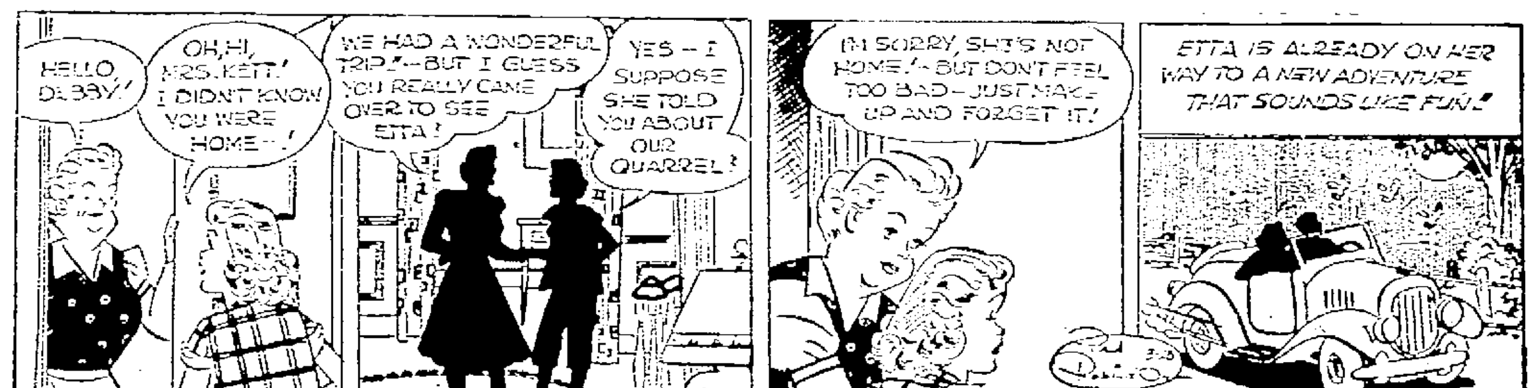

BIG SISTER

BARNEY GOOGLE & SNUFFY SMITH

THE LONE RANGER

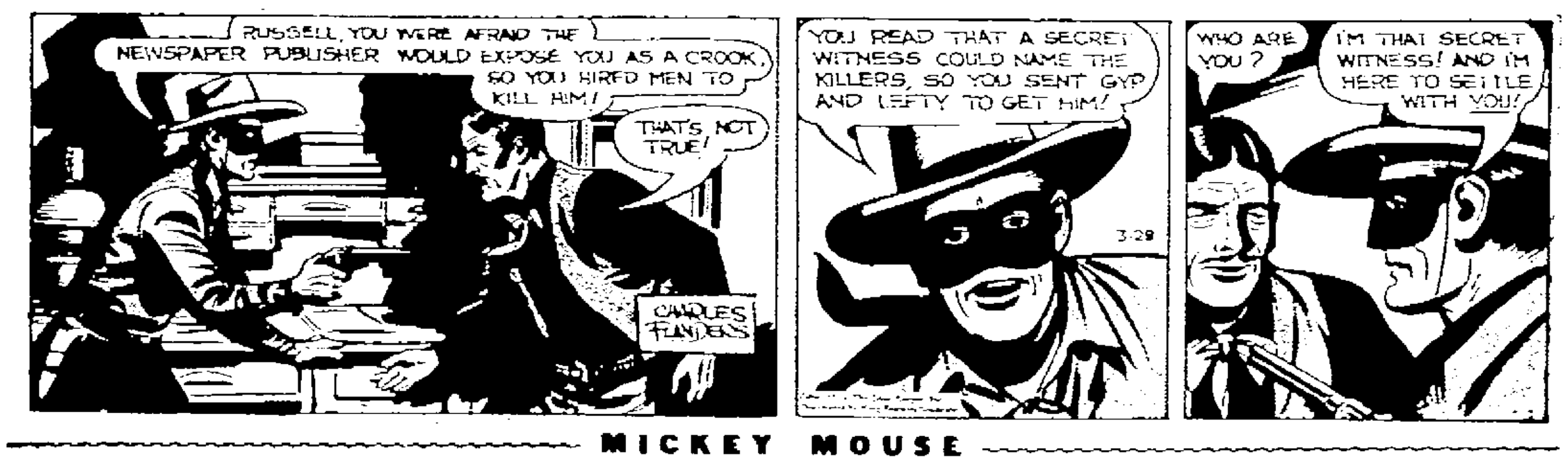

MICKEY MOUSE

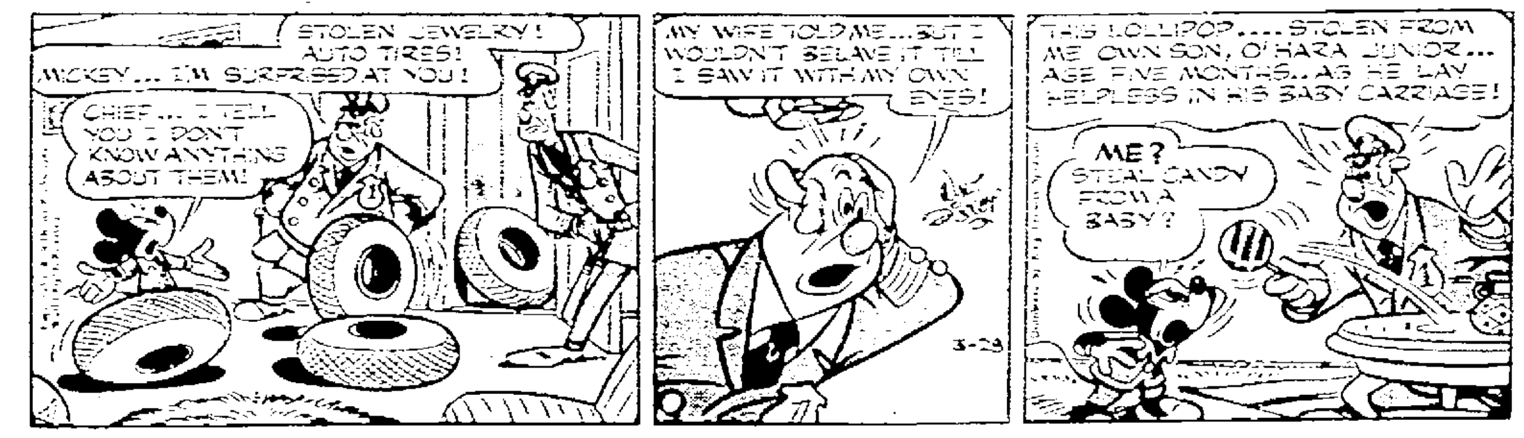

FELIX THE CAT

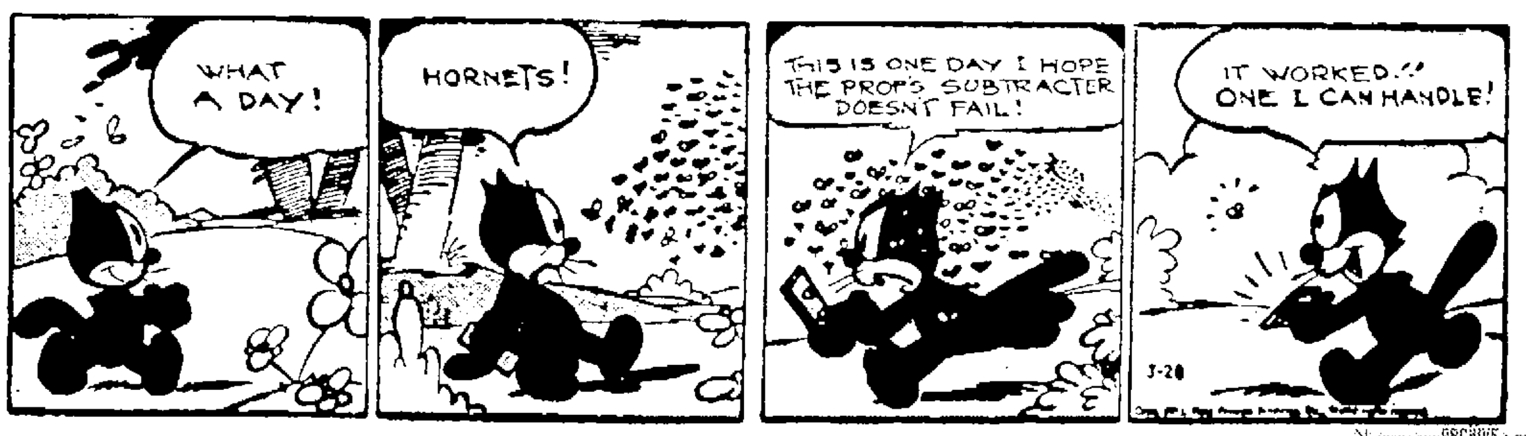

NewspaperARCHIVE.com

Obituaries

MARY FRANCES GRACEY, 65, a native of Pottstown, died early yesterday at her home in **OCEAN GROVE, N. J.**

Daughter of the late James T. and Ella R. (Reinhart) Gracey, she had lived in Ocean Grove the past 60 years. She was a retired clerk of the board of education of Neptune township, New Jersey.

Surviving is a brother, Raymond R., Ocean Grove.

Graveside services will be held Monday at 1 p. m. in Mt. Zion cemetery. The Rev. Martin J. Brinton, pastor of First Methodist church, will officiate.

Services in Asbury Park, N. J., will be held tomorrow at 8 p. m. in a funeral home at 704 Seventh avenue.

WILSON R. MAUTE, husband of Susanna (Swartz) Maute, **LIMERICK**, died yesterday afternoon at his home. He was 75.

Born in Salfordville, he was the son of the late Mr. and Mrs. Conrad Maute.

He was a member of the Non-Sectarian Christian Fellowship church, Limerick.

Surviving him in addition to his widow are a son, Gilbert S. Maute, at home, and the following brothers and sisters: Maggie, wife of John Kulp, Allentown; Annie, wife of Webster Kulp, Souderton; Charles Maute, Salford; Mary, wife of Laurence Wright, Hatboro; Robert Maute, Salfordsville, and Elmer, Eagleville.

Arrangements for services, which will be in charge of a funeral home at 21 Main street, Trappe, were incomplete last night.

GAMING TRIAL —

(Continued From Page One)

that he'd stopped being a distributor about 1941 and that he'd had the devices in dead storage in his barn since then. But he admitted that in the Upper Perkiomen section he had distributed a number of penny slot machines that paid off in cigarets.

Judge Knight also fined him $500.

Pottstown Attorney Louis Sager, representing Erb, stressed the defendant's good previous reputation, and he termed Erb's recent gambling activities as "picayune, petty type of gambling."

Objecting to this, Judge Knight pointed out Erb had got other people in trouble by his activities and had lied to storekeepers about the leagility of devices he distributed.

"I think the little penny slot machines do more harm than any of the others," Judge Knight commented. "They are set up in stores and public places where children can play them."

• • •

IN ASKING that no jail term be imposed, Attorney Sager noted that Erb had received considerable publicity since his arrest and was being shunned by his neighbors. This, Sager said, had developed a deep sense of shame in Erb.

Assistant District Attorney Bernard E. DiJoseph asked that Erb be jailed. "Without these distributors, we have less suckers to play the slot machines."

The assistant district attorney also attacked Erb for what he said was his failure to tell the entire truth when he was on the stand.

"It is not a pleasant duty for me to pass sentence on a man your age," Judge Knight told Erb. "But what you did had a corrupting influence in the community."

The four storekeepers who pleaded guilty to charges of establishing gambling places were George Adams, Gilbertsville RD 1; Harry Becker, Pottstown RD 4; Elsie Hetrick, Pennsburg RD, and Ella Reiss, 339 Seminary avenue, Pennsburg.

Three other storekeepers had presented similar pleas the past week.

ASSEMBLY BILL —

(Continued From Page One)

six legislative districts instead of the present three.

The Pottstown area would be broken off from the lower county and would include the borough, Collegeville, East Greenville, Pennsburg, Red Hill, Royersford, Schwenksville, Trappe, Douglass, Limerick, Lower Frederick, Lower Pottsgrove, New Hanover, Perkiomen, Upper Frederick, Upper Hanover, Upper Pottsgrove, Upper Providence and West Pottsgrove.

The bill was introduced in the State Assembly by Thomas H. W. Jones, second district assemblyman from Norristown.

He said he took the action at the request of the League of Women voters but that he did not agree to support the measure.

• • •

AT PRESENT, all five State assemblymen of the three districts in the county are Republicans.

They are, in addition to Jones, John A. LaFore Jr., first district, and Herman B. Willaredt, Raymond C. Kratz and William A. Bolton, third district.

Under the new set-up, Pottstown would be in the sixth district. Each of the six districts would have one assemblyman elected every two years.

FURNACE CLOSED

PITTSBURGH, March 27 (P—**The No. 3 open hearth shop of the Homestead works of US Steel corporation was ordered closed immediately tonight as a safety precaution following a periodic inspection.**

THREE

EASY

WAYS

TO

PLACE

YOUR

MERCURY

WANT

AD!

BY PHONE:

Just ask the Operator for 6000

BY MAIL:

Pottstown Mercury
Pottstown, Pa.

BY PERSON:

Mercury Office located at Hanover & King Sts.

8 a. m. to 8 p. m.
Saturday til 12 noon
Sunday eve. 6 to 8

Pottstown Mercury
LOCAL CLASSIFIED WANT AD RATES
Phone 6000 for Ad-taker

Want ads accepted until 8 p. m. for next day's issue.

To place your Classified Ad—Phone, write or come to The Mercury office — Hanover and King streets, Pottstown.

Want ads ordered for one insertion must be paid for in advance
3 lines — 13 average words

1 day	.90c
2 days	$1.00
3 days	1.45
4 days	1.75
5 days	2.05
6 days	2.35

In Memoriam, 17c per line. Add 25c for Ads using Box Numbers. Low monthly rates on request.

The Mercury knowingly does not accept help-wanted advertisements which violate the wage stabilization regulations.

Errors in Want Ads should be reported immediately. The Mercury will not be responsible for more than one incorrect insertion.

Lost and Found, In Memoriam, Situations Wanted, Coal & Wood and Not Responsible ads must be paid for in advance.

THE MERCURY is a member of the Association of Newspaper Classified Advertising Managers which includes leading newspapers throughout the country and has for one of its aims the elimination of fraudulent and misleading classified advertising. The Mercury, as well as every other member of the Association endeavors to print only truthful classified advertisements and will appreciate having its attention called to any advertisement not conforming to the highest standard of honesty.

ANNOUNCEMENTS

Deaths 1

HOFFMAN—On Tuesday, March 24, 1953, Katie S. G. (Fox) Hoffman, wife of the late Elmer L. Hoffman, of Mervine Rd., Pottstown RD 4, age 69 years. Relatives and friends are invited to the services from Keelor's church, Obelisk, Pa., on Monday, March 30, 1953 at 2 p. m. Interment in Keelor's Church cemetery. Viewing from Wilson Funeral Home, 711 N. Franklin St., Pottstown, Pa., on Sunday evening, 7-9. (Wilson)

WITMAN—On Monday, March 23, 1953, Horace A., husband of Sallie (Leister) Witman, Woxall, Pa., aged 79 years. Relatives and friends are invited to the services from St. John's Lutheran church, Sumneytown on Saturday, March 28, at 2:15 p. m. Interment in adjoining cemetery. Friends may call Friday evening at the Benner Funeral Home, Red Hill. (Benner)

UNRUH—On Thursday, March 26, 1953, Lewis F. Unruh, husband of Emily (Spare) Unruh, age 60 years. Relatives and friends are invited to the services from Wilson Funeral Home, 711 N. Franklin St., Pottstown, Pa., on Tuesday, March 31, 1953 at 2 p. m. Interment in Mt. Zion cemetery. Friends may call Monday evening, 7 to 9, at the funeral home. (Wilson)

McCARTNEY—On Sunday, March 22, 1953, John J. McCartney of Pine Forge, Pa., age 55 years. Relatives and friends are invited to the services from the Houck Funeral Home, 112 N. Washington St. on Saturday, March 28, 1953 at 10:30 a. m., followed by a Solemn High Requiem Mass in St. Aloysius Catholic Church at 11 a. m. Interment in St. Aloysius New cemetery. Friends may call at the funeral home Saturday morning, 9:30 to 10:30. (Houck)

ANDERSON—On Friday, March 27, 1953, Frank S., husband of Etta (Bechtel) Anderson, aged 59 years. Relatives and friends are invited to the services from the Houck Funeral Home, 112 N. Washington St., on Monday at 2 p. m. Cremation in Reading. Friends may call at the Houck Funeral home Sunday evening 7 to 9. (Houck)

GRACEY—At her home, 37 Benson Ave., Ocean Grove, N. J., on Friday, March 27, 1953, Mary Frances, beloved sister of Raymond R. Gracey, age 65 years. Relatives and friends are invited to the services from the Matthews Francione Taylor Funeral Home, 704 Seventh Ave., Asbury Park, N. J., on Sunday at 8 p. m. Interment in Mt. Zion cemetery, Pottstown, Monday at 1 p. m. (TAYLOR—Asbury Park, N. J.)

Personals 7

FREE CATALOG—Write today for 60 page color-illustrated catalog of women's, men's and children's wear, household necessities, bargains for folks who want to save. Send name and address on postcard. No obligation to buy. Walter Field Co., Dept. F. Chicago 6, Illinois.

IDENTIFICATION PHOTOS
Citizen paper, applications, licenses. Herd Studio, King at Penn

SPECIAL
Our famous photographer Smiling Mac, will be here for a limited time. Beautiful 8x10 studio portraits, 59c. Studio hours every day 1-4 p. m., Friday nite 7-8 p. m.
Pottstown Furniture Factory
433 High street

SIGNS & SHOCARDS—All types of lettering. Reasonable rates. DONALD MACE, Phone Pottstown 3034-W.

CHURCH—Truth of Divine Spirit Church, 145 High street. Services every Tues., 7:45 p. m. Messages, Healing, Bible. All welcome. Private interviews Tuesday after 12.

BEAUTY COUNSELORS Cosmetics. Try before you buy. Mrs. Guest, Ph. 4077-M. Distributors Wanted.

Hearing Aids Unex and Goldentone
$59.50, $79.50, $124.50 and $149.50
Batteries, Sales and Service
G. G. Bechtel 435 High St. Ph. 2491

SPENCER CORSETIERE
Mary S. Pratt, Hanover Heights
Phone Pottstown 2182 after 7 p. m.

Farmer's Market

PHILADELPHIA PRODUCE

PHILADELPHIA, March 27 (P) (USDA)—Trading was limited on the wholesale produce market today. Apples: Bushels and boxes: N. J. Romes $3.00a50. Gallia Beautys $3.25. Delicious $3.75a4.00. Paragons $3.00. Golden Delicious $3.75a3.00. Potatoes: Pa. Katahdins, many ordinary to fair, 50-lb. sacks $1.00a15, few higher, poorer 75a90c; 10-lb. sacks 25a28c. Sweet potatoes: N. J., bushels orange type $3.00a3.02, yellows $3.75; ⅝ baskets yellows $2.50a3.50. Mushrooms: Pa. 4-qt. baskets $1.15a50. Dandelion: N. J. bushels outdoor grown 25a75c; each grown Pa. ⅝ baskets $1.25a50. Spinach: Va. bushels Savoy type 75ca$1.00. Scallions: N. J. per bunch 2a5 cents. Root vegetables: Bushels topped and washed: Carrots Pa. 75ca$1.25; rutabagas Pa. 50a75c; white turnips N. J. 75ca$1.00; parsnips Pa. ½ bu. baskets 75ca$1.00. Leeks: N. J. bushel boxes, 15-ounces, $1.25a50. Various greens: Va. bushels unless otherwise stated: Collards-cabbage sprouts 75ca$1.10; Hanover salad $1.00a25; kale 65a85c; mustard $1.00; turnip tops $1.50a75; broccoli rabe N. J. bushels 25ca$1.00, crates bunched 75c.

THE MERCURY'S CLASSIFIED ADVERTISING SECTION CLOSES AT 8 P. M. DAY BEFORE PUBLICATION

WHILE OUT for a "SPRING" STROLL or DRIVE

Stop In And See Us—We're Open Sundays!

AMUSEMENTS

RINGING ROCKS
Roller Rink
Sunday afternoons and Evenings — Phone 518-W

ANTIQUES

Green's Antiques & Records
Open Daily 8 A.M. to 10 P.M.
866 High St. Phone 1336

DAIRIES

Levengood's Dairy
Plant—8 to 12 Noon. Charlotte Street Cup—12 Noon to 11 P. M.

RESTAURANTS

The Hanover House
Formerly Laurel Locks
Open 11:30 - 8 p. m.
On Route 100

Rosedale Diner
Dinners and Alacartes
24 Hour Service
1410 High Street

Howard Johnson
RESTAURANT
Open 7 A.M. to Midnight
High and Beech Sts. Phone 1429

ANNOUNCEMENTS

Notice 7-A

NOTICE—I will not be responsible for any bills unless contracted by myself. (signed) BENJAMIN STROM, High & York Sts., Potts.

Spring clean up time is here! Let us haul your trash, ashes and junk of all kinds. Call 551-R.

Strayed, Lost, Found 10

LOST—Removable truck flap on Rt. 82 bet. Spring City and Phoenixville. Please return to Kulp & Gordon Motor Freight, Phoenixville.

LEGAL NOTICES 11

SEALED PROPOSALS will be received and publicly opened and read by the Supervisors of Colebrookdale Township, Berks Co., at Boyertown, Pa., until 8:00 o'clock E.S.T., April 1, 1953, for the following:

20,000 Gallons (more or less) F2 Emulsified Asphalt.

1000 Tons 2B Stone and 200 Tons 1B Stone.

Proposal Forms, Specifications, Form of Contract and Instruction to Bidders may be obtained at the home of, or by writing to Henry J. Wersller, Secretary, Board of Supervisors, 346 N. Rdg. Ave., New Berlinville, Pa.

The materials specified herein, shall meet the Standard Specifications of the Penna. Department of Highways.

The successful bidder, when awarded the contract, shall furnish a bond with suitable, reasonable requirements, guaranteeing performance of the contract or (delivery to be made) with sufficient surety in the amount of 50 per centum of the amount of the contract.

All proposals must be upon the form furnished by the undersigned.

The supervisors reserve the right to reject any or all proposals.

HENRY J. WERSTLER,
Secretary of Board

BUSINESS GUIDE

We Can Do It 18

WELL DRILLING
Free Estimate—Pottstown 6068
MICHAEL KUSZYK, Ringing Hill

Ronson Lighters Repaired. Bring your lighter to the Earl I. Keiser Used Car Lot, 1560 E. High street. Call 62.

WEBBS HAULING—Rubbish of all kinds. Boxes, ashes, paper. Reasonable rates. Phone 4356-W.

WRINGER ROLLS—Parts and repair parts of any make washer. Paul Prior, 41 E. 2nd St. Ph. 834

CESSPOOLS
and Septic Tanks Cleaned
LeRoy H. Kulp, Phoenixville 4422

Browns Radio-TV Serv.
272 N. Charlotte St. Phone 5515

Flagstone and Cement Work.
M. & N. Taculak,
830 South St. Phone 5709.

Tree removal, topping and pruning. Free estimates. Insured. Call John Gustitus, Boyertown 7-7062

QUICK TELEVISION SERVICE
JONES RADIO CO.
Ph. 885-R-4. Calls $3. Day or Night

Signs-Truck Lettering
ED BUCHAK, Boyertown 7-0207

KEENE'S TV and Radio Service
172 Reynolds Avenue
Phone 5733

CESSPOOL and SEPTIC TANK CLEANING. Horace Fites. Phone Pughtown 3102.

CESSPOOLS and SEPTIC TANKS pumped clean. Phone Pughtown 3071. ADAM HOLOWIS

TV-TUBES & PARTS
Picture Tubes, Antennas, Poles, Guy Wire, Lead-in wire, accessories. Complete stock. Low prices.
APPLIANCE SERVICE CO.
79 S. Franklin St. Phone 3777

Shultz Radio—TV Serv.
1114 High street. Phone 1014

BUSH'S RADIO and TV REPAIR
STOWE
Phone 4114-R or 4729-J

VENETIAN BLINDS
39c Per Sq. Ft.
Columbia Window Shades
Zephyr Alum. Awnings
Wisco Storm Windows
BILL BUSH SALES
30 So. Reading Ave.
Boyertown. Phone 7-2346

AWNINGS
STORM WINDOWS, ETC.
Free Estimates. Call
Ajax Canvas Co.
Ph. Boyertown 7-9026

BOOKKEEPING & TAX
Service—Expert and Efficient
JOHN A. LOEHR, Ph. Linfield 4231

GROCERY STORES

Hillcrest Keystone Store
Open 11 A.M. to 6 P.M.
N. Keim and Wilson Sts. Ph. 2883

DRUG STORES

Sunset Pharmacy
High St. and Moser Road
Phone 2337

Bause Drug Stores
N. Charlotte St., Pottstown
E. Phila. Ave., Boyertown

Binder's Drug Store
9 to 12 Noon — 6 to 9 P.M.
307 High St. Phone 108

Canning's Drug Store
8 to 1 p.m. — 5 to 10:30 p.m.
High & Washington Sts. Ph. 2112

Ellis Drug Store
Charlotte and Walnut Streets
Phone 3145

PLUMBERS

Viv-Ed's Plumbing & Heating
Evening and week end work
Phone 5441-J

SERVICE STATIONS

Sanatoga Trailer Sales
At Amoco Service Station
Route 422, East of Sanatoga

BUSINESS GUIDE

We Can Do It 18

Well Drilling Phone 2259
W. H. REIGNER, Rt. 100, between Pottstown and Halfway House.

Lightcap's Radio-T. V.
Parts & Workmanship Guaranteed
Phone 4889-J.

VENETIAN BLINDS Laundered—Retaping — Slatting — Recording. 24 Hr. Service. Paul Takach, Phone 5378-W

ODD CARPENTRY JOBS — Expertly, promptly done. Reasonable rates. Phone 5652.

Cesspools and septic tanks cleaned. Reasonable prices. W. Dotterer. Phone Yellow House 9-4210

RAYMOND'S FLOOR SERVICE
Scraping & Sanding. Complete Refinish. Old Floors Made Like New. Shellac - Seal. Free Estimates. Reas. rates. Ph. 3314-R

HOMELITE Chain Saws, sales-service-rental. Tree pruning, removal or repair. METZLER TREE SERVICE. Phone 4530.

Typewriter Repair Service, all makes & models. John Galambа 358 New St., Pottstown. Ph. 4540-R.

Building — Contracting 19

Sweitzer Mason's, Inc.
Stone masonry and Block laying by contract. Phone Reading 3-1323 or 3-1100.

Block and Cement Work. Alterations of All Kinds. G. E. HENNESSEY. Phone 1900-M.

BUILDING AND REMODELING Contracting Done. Estimates. JOSEPH ANTUSH. Phone 258-J.

D'ANGELO & SON
General Contractor
Building and Cement Work
Stowe, Pa. Phone 754-W.

Brick, Block and Cement Work. Fireplaces built and repaired. Flagstone work. James Streett. Phone Pottstown 590-R-1.

All Types of Building and Cement Contracting.
GABRIEL FIENI
37 Chestnut Street. Phone 624-M.

Glass 19-A

WINDOW and PLATE GLASS
Mirrors — Furniture Tops
Safety Glass Installed in Cars.
RALPH'S GLASS SERVICE
420 Apple Street. Phone 2304-R.

HUTT'S GLASS SHOP
GLASS FOR ALL PURPOSES
PHONE BOYERTOWN 7-2509

Mirrors Bldg. Glass GLASS Store Fronts Glazing
Thorn Steel & Aluminum Sash
W. S. Antrim & Son
62 High St. Phone 322
Open daily—Close Sat. at Noon

Cleaning—Dyeing 20

Rug repairing, mothproofing. Rugs and Furniture Shampooed. HOFFER'S, 316 Queen St. Ph. 316

Wall paper removed by steam. Painted walls, windows, venetian blinds cleaned. Floor waxing. AL JACOB Phone 1147 W.

Heating-Plumbing-Roofing 22

DANIEL'S ROOFING CO.—Siding — Roofing — Spouting. For free estimate, prompt and efficient service, call Pottstown 2626-R or Birdsboro 2-5483 or 2-5489.

VIV-ED'S PLUMBING & HEATING
Work done anywhere in Pottstown and vicinity. Evening or weekend work. Phone 5444-J.
EDWIN L. CHRISTMAN,
Master Plumber

PLUMBING and HEATING
John F. Peterman
Phone Boyertown 7-6422

Heating—Roofing—Plumbing
Oil Burner & Stoker Sales & Serv.
A. J. Ecker, 144 King St. Ph. 1050

Plumbing — Heating — Oil Burners & Pumps—JOSEPH J. ZELEZNICK
380 Apple St. Phone 4798

RELIABLE'S ROOFING SERVICE
New Roofs a Specialty
Can Arrange Financing
36 Months to Pay. Phone 5211
Certified Roofing Service
ELMER ERB, RD 2, Pottstown

Moving—Storage 25

Padded Van Service Movings
Also piano, refrigerator, freezer and baggage movings. Wardrobe service on request.
HARRY E. HERPST
464 N. Evans St. Phone 947

OSCAR E. YERGEY
MOVING - STORAGE
Prompt Piano & Refrig. Movings.
Phone Pottstown 2727 or 512

LIGHT HAULING
Call Pottstown 881-R.

LUTHER GRAHAM
MOVING - HAULING
104 King St. Phone 2014-J

MOVING—HAULING
311 South St. Phone 1306

Painting — Papering 26

PAINTING and PAPERHANGING
SAMUEL C. EPLER
229 Penn St. Phone 5787

HARVEY P. GERHART
227 Jefferson Ave. Ph. 3585-R.
PAINTING and PAPERHANGING

Professional Services 28

Have Marital Problems? Call Mullin Detective Bureau, 515 Swede street. Phone Norristown 8-8485.

Repairing—Refinishing 29

FURNITURE repaired—refinished—restored—remodeled. TOSHER'S, Farmington & Diamond. Ph. 1265.

Furniture Refinished, reupholstered, repaired. J. E. SNORE, 22 Warwick Settlement. Ph. 840-J

EMPLOYMENT

Help Wanted — Female 32

WAITRESSES
5 Days a Week—
Guaranteed $50 weekly
Sunnybrook Diner
West High Street

MAID for part time housework. Apply Dr. Herbert Seto, 1236 High street.

SEWING MACHINE OPERATORS
Experienced or Learners.
Steady work. Paid vacations and Holidays. Free Hospitalization. Transportation from Pottstown at King and York Sts. at 7 a. m.
Apply in Person.
Devon Knitting Mills
Eshbach, Pa.

Woman for housekeeper, care of children and plain cooking. No cleaning. Other help kept. Sleep in. Own room and bath. Excellent salary and plenty of time off. Write stating age, experience, qualifications and phone number to Mercury Box S-83.

Girl for Soda Fountain Work, experience necessary. Write Mercury Box T-20, giving name, age and address.

Full time housekeeper wanted. Modern home—all electric. 2 in family, wife invalid. 1 day off each week. Ph. Collegeville 6781.

OPERATOR
On Upholstery Fabrics
Experienced Only.
Apply
Aristocrat
Upholstery Co., Inc.
360 Church Street, Phoenixville

WAITRESS
Crummy's Restaurant
103 S. Hanover St.

Woman to do general housework and cook for family of 4 near Phoenixville. Live in or commute. Call Phoenixville 6027 between 6:30 and 9:30 p. m., before March 31

EXPERIENCED
SINGLE NEEDLE OPERATORS
Also
PRESSERS
Apply in person
Westbrook Dress Co.
24 Moser Road

DEPENDABLE WOMAN to clean one day a week. Write Mercury Box T-24.

BEAUTICIAN
Full Time Employment
Call 2694-R-1.

SINGLE NEEDLE OPERATORS
Work on Junior Dresses
UCHIN DRESS CO.
119 NO. YORK ST.

BABY SITTER
Apply 225 Potts Drive.

CASHIER
For Night Work
SUNNYBROOK DINER
West High Street

WOMEN
Young active women—age 20 to 35—to work in Meat Packing Plant. Minimum height 5'5". Good wages. Apply.
Weiland Packing Co.
Phoenixville, Pa.

ELDERLY LADY to live in respectable home and do some light cooking. Write Mercury Box T-27

EXPERIENCED
Examiners and Learners
For Full Fashioned Hosiery Mill
Apply
PRESTIGE, INC.
King & Quinter Streets, Stowe

WANTED
Button Hole Maker
On Men's Shirts
POTTSTOWN SHIRT CO.
Charlotte and Cherry Sts.

Woman from 1 p. m. to 6 p. m., 5 days a week to help with housework. Apply 118 N. Keim St.

WANTED woman for housekeeper in adult family of 2. Experience and references required. Sleep in or out. Excellent salary. Phone 1124 after 10 a. m.

Help Wanted — Male 33

Maintenance Workers
and
Production Laborers
Starting rates $1.44 hour up. Steady work, group insurance. Phone Phoenixville 711 or apply PHOENIX IRON AND STEEL at Main Street Entrance

MAN
with experience on
Alignment & Frame Work
GOOD WAGES STEADY WORK
Pottstown
Auto Refinishing Co.
927 High St. Phone 2352

Opportunity For Career
in selling, representing a leading life, accident and sickness Insurance Company. If you have average education, are interested in high earnings, between 23-50 and have a good reputation in your community, you can probably qualify. Training given at Company expense. Write Mercury Box T-26 giving full particulars. All replies confidential.

STOCK MAN
No experience necessary. Between ages 25 and 40.
F. W. Woolworth Co.
247 High street

WANTED
FACTORY DEALER
Rare opportunity for the right man in good health, a car, small amount of capital, and knowledge of cities and towns in Montgomery and Bucks Counties. Product is Nationally Advertised, and IS NOT SOLD IN STORES. No special skill or knowledge needed. Just good common sense and the willingness to devote six hours per day seven days per week. We train field unlimited. Demand constant. Operations and figures available for serious minded person desiring to earn $10,000.00 per year. No sales experience necessary, but prefer former Juvenile Furniture, Sweeper, Storm Sash, or Home Appliance man. For appointment write Field Manager, RD No. 1, Stony Creek Mills, Pa. I/C S. G. Moore. Give full information as to Education, Experience, Age, and Family Status.

WANTED—SEXTON for St. James' Evangelical Lutheran Church, High and Price Sts. Preferably man and wife. Apply mornings only to Rev Horn at the church.

Man to work in Service Station, part time evening work. Experienced preferred. Write Mercury Box T-25.

PART-TIME TRUCK DRIVER
References.
Phone 712.

AUTO MECHANIC
Also
BODY & FENDER MAN
STEADY WORK.
KLEIN'S GARAGE
Douglassville

SHOP HELPER
Young man at least 18 years of age for variety of general shop work. No experience necessary. 40 hour week. 85c per hour. GRUBER INDUSTRIES, INC., ROYERSFORD.

BOAT BUILDERS
Men with pattern making experience, cabinet makers, metal workers and general labor to help build fibre glass, reinforced plastic boats and other plastic products. Excellent opportunity for advancement. Now working 48 hours per week. Rate commensurate with experience and ability.
Apply
ROLLE MANUFACTURING CO.
3rd and Cannon Avenue
Lansdale, Pa.
or
Union and Hamilton Streets
Doylestown, Pa.
Monday Thru Friday
8 a. m. to 5 p. m.
Saturday 8 a. m. to 12 noon

CLERK
Receiving Department
Some Lifting Required in Moving Material.
Apply
Monday thru Friday
8:00 a. m. to 3:00 p. m.
STANLEY G. FLAGG CO., INC.
Stowe, Pa.

MAN
Alert, responsible, married man for established, profitable dry cleaning route in and around Pottstown. Pleasant personality and ambition for advancement of prime importance. Only personal applications considered. See Maurice Miller.
Phila. Dry Cleaners
Madison and Cross Streets

EMPLOYMENT

Help Wanted — Male 33

JANITOR
and
LAUNDRY MAN
Full Time
Apply in Person.
Memorial Hospital

Laborers who can drive truck. Full or Part Time. No triflers. Ted Slaybaugh. Phone 4788.

MEN—To work in Sawmill. Must be able to drive truck and tractor or willing to learn. I have two rooms for single man to board himself or 5 room house to rent.
PAUL F. YERGER
East Greenville RD. Pa.
Phone Pennsburg 2482

APPRENTICE
For Well Drilling
Only dependable and reputable men with references need apply. Call at office bet. 7 a. m. and 5 p. m. daily, Saturday 7 a. m. to 2 p. m.
C. S. Garber & Son.
Route 562, Star Route, Boyertown.

Man wanted to work on golf course. Apply Spring-Ford Country club, Royersford. Ask for Ralph Hilborn.

AUTO SALESMEN
POTTSTOWN BUICK DEALER NEEDS SALESMEN FOR NEW AND USED CARS.
We offer. . . .
—A new car you'll be proud to sell.
—Best pay basis in town.
—Excellent working conditions.
—Clean used cars.
Experience not necessary.
All Interviews Confidential.
Phone 3922, ask for Mr. Weller.
POTTSTOWN AUTOMOBILE CO.
1432 High street

OPPORTUNITY FOR
RADIO MAN
Sales work in Pottstown store. Applications confidential. Write PRC, Box 2, Reading, Pa.

AUTOMOTIVE SALESMAN
General Motors Dealer has opening for aggressive sales-minded person who wishes to become associated with young expanding organization with unlimited possibilities. For interview, write Box 35, Boyertown.

High School Graduate
Knowledge of typing, with car, age 22-32 for pleasant public contact work in this area. Apply in writing to Box 1519, Reading, Pa.

CASTING LAYOUT MEN (3)
need immediately. Draftsmen, metal workers, or men with educational background that can be trained. Ability to read blue prints necessary. Excellent starting rates. Working 6 day week. Chance to advance fast as you learn. Paid vacations, holidays, and group insurance benefits. Apply
ROLLE MFG. CO.
3rd and Cannon Streets
Lansdale, Pa.
Mon. thr Fri. 8 to 5:30 — Saturdays 8 to 12

MECHANIC For Ford tractor and implements. LANDES' Farm Equipment, Yerkes, Pa.

Salesman, high calibre, age 25-70, some traveling. Introduce financial service Business-Professional men. Potential earnings upwards $8000 yearly. $100 weekly draw plus bonus to man qualifying. Write experience, Mercury Box T-23.

AMBITIOUS YOUNG MAN to learn carpentry and painting. Also all-around carpenter. Must be able to climb. EARL K. BATMAN, Contractor. Call Pennsburg 37.3 between 7 and 8 p. m.

MAN WANTED FOR
GENERAL ORCHARD WORK
Must drive caterpillar tractor, orchard trucks; and be able to assume responsibility. Year round work with good salary. Family can earn money working part-time during seasonal periods.
5 year old single tenant house furnished rent free.
Apply in Person
FRECON ORCHARDS
RD 2, Boyertown-Gabelsville, Pa

YOUNG MAN, draft exempt, for pleasant work with well known business house in Pottstown. Strictly a white collar job with a future that will qualify you for a well paying job anywhere in the United States. Moderate salary to start. Progressive, automatic increases. 5-day 40-hour work week. Must be alert and willing to follow instructions. Congenial office atmosphere and working condition some outside contact work. All working benefits. Must be able to type. Write stating all details about yourself to Mercury Box T-19.

MAN OR BOY
(over 18 years of age)
TO WORK IN SHIRT FACTORY
Sweet Orr & Co.
6th and York Sts.

EMPLOYMENT

Help Wanted — Male 33

YOUNG MEN
B. F. Goodrich and Co. has several local openings for credit managers, commercial salesmen and retail salesmen. Training programs, hospitalization and retirement plan. Write giving particulars to B. F. Goodrich and Co., 955 E. Erie Ave., Philadelphia 34, Pa.

MAN
For Dairy Plant Work
Apply
Sunny Slope Dairy
Bridge St. extension of Stoney Run Road, Spring City

MECHANIC
Excellent opportunity for reliable sewing machine fixer. Merrow and single needle, in Ladies Lingerie Plant. Steady employment, 52 weeks a year.
MAYNOR CO.
East Greenville, Pa.
Phone Pennsburg 7395

Experienced Prescription
PHARMACIST
Apply MR. MEYERS,
BENTZ DRUG STORE
High and Hanover Streets

SALESMEN—2 wanted for household electrical appliance company selling in local areas, Pottstown, Royersford, Spring City, Phoenixville and surrounding communities. Frigidaire, Fedder, A. B. C., Capital Kitchen and Ironrite. $55 weekly draw against commissions. Write, stating age, experience and references, also availability of services. Car necessary. Box F-45, c/o Mercury, Royersford.

TRACTOR TRAILER and PEDDLE RUN DRIVERS wanted. Should have at least 3 years experience. Preferably married. Apply in person between 9 a. m. and 4 p. m. SHIRKS MOTOR EXPRESS, Bern & Madison Ave., Reading, Pa. Applicants will be investigated.

WANTED—Strong Boy or Single Man on Farm. Call Boyertown 7-8151.

PLEASANT?
See what kind of a job offers you
MORE TIME OFF
than ever before, plus high pay, free life insurance, sickness benefits, paid vacations and steady work even in slack times.
LEVENGOOD DAIRIES Phone 584

Help — Male & Female 34

Want $15 a week or better; job calling on farmers full or part time? Just the job too, for retired people on pension or social security. Car necessary. For particulars, write Mercury Box S-101

Situations Wanted—Female 37

Widow Will Care for Children Day or Evening.
Reliable. Phone 5368.

Situations Wanted — Male 38

Experienced Truck Driver wishes part time work.
Call 4542-M.

FINANCIAL

Business Opportunities 42

New service station for lease — Route 100, outside of Boyertown, popular "Calso" gasoline and petroleum products. Exp. operator from vicinity preferred. Write Penn Service Oil Company, Box 857, Reading, giving qualifications.

25 Bulk Candy Machines.
Must Sell.
For information, Call 5209-J

FOR LEASE—Two bay Service Station. Good gallonage. Small amount of capital needed. Located on Main highway in Red Hill. Contact The Atlantic Refining Co., P. O. Box 716, Allentown. Phone Hemlock 5-4155.

FOR SALE

Articles for Sale 46

IT'S A PROBLEM
for your wife, children, and yourself to all like the same TV program. Do as many others have done. Buy a spare TV set. All famous makes, all sizes, unconditionally guaranteed. Priced from only $19. Use your credit, buy on our long easy terms.
WAREHOUSE OUTLET
70 S. Franklin St. Phone 4372

Adding Machines, Cash Registers, Typewriters, low as $40. New and Used. Terms. We buy and exchange. JACK GURSHICK, 729 Franklin St., Reading. Ph. 5-2581.

GOOD GRADE TOP SOIL & FILL.
STERN NESTER,
PHONE 746-R 5 or 707-J-11

USED FURNITURE
Bought and Sold
JOHN W. BRUNST
76 W. 5th St. Phone 405-J.

USED BOOKS
Thousands to Choose From
OPEN EVENINGS
878 South St. Phone 2545-M.

SPINET PIANO — Slightly used Lester Betsy Ross Spinet. Perfect condition and appearance. Inexpensively priced for quick sale.
ZESWITZ MUSIC HOUSE
806 Penn Street, Reading

1950 CUSHMAN Husky motor scooter, $135. Ludwig Marimba, golden ivory, complete with case, $150. Boy's 28" bicycle, $20. Call 5270-J after 4:30 p. m.

See The New
Mall Chain Saw
Power - Stability - Strength
Ask for a demonstration!
SNAVELY'S FARM SERVICE
New Holland, Pa.
Phone New Holland 4-2214

POPEYE

By Tom Sims & B. Zaboly

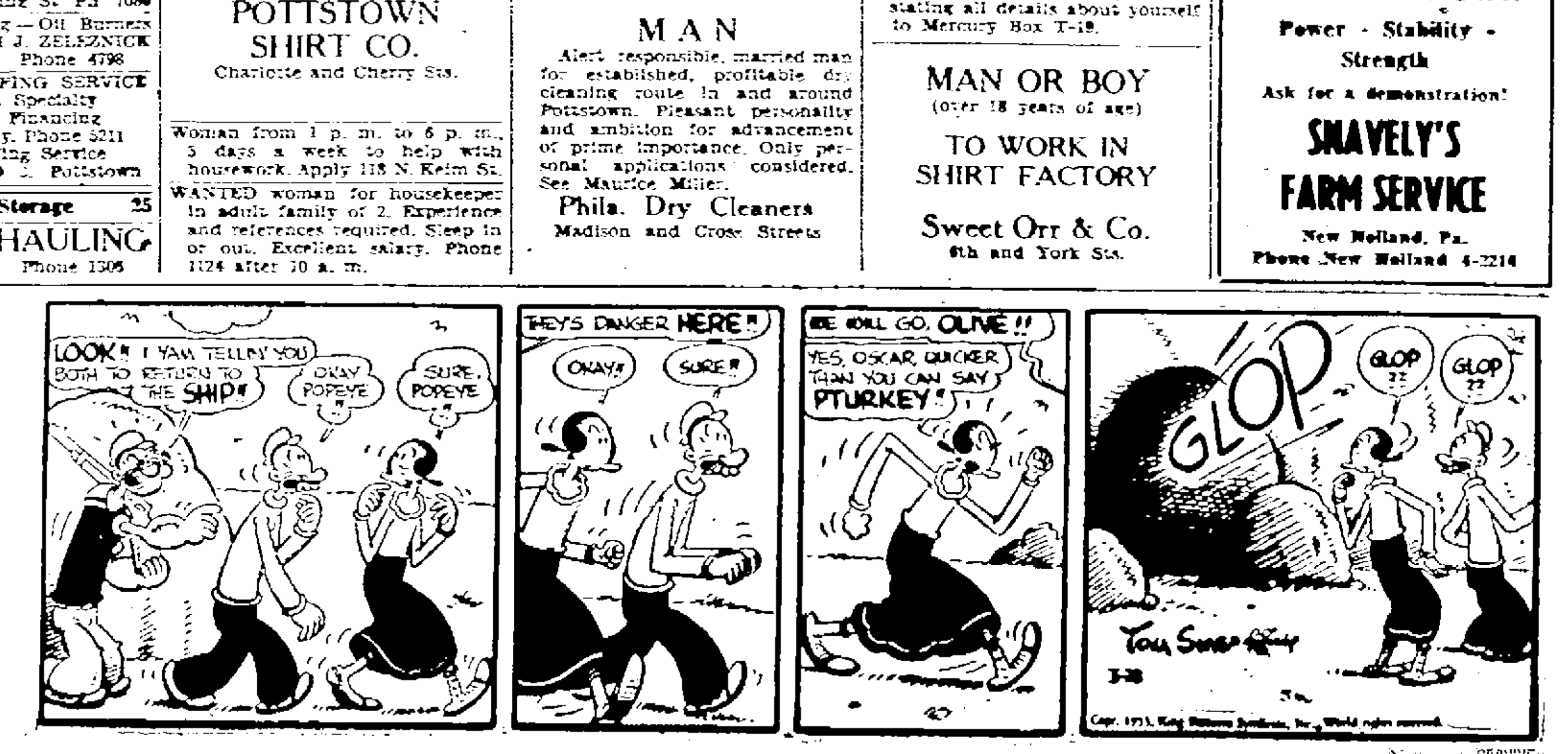

NewspaperARCHIVE.com

FOR SALE

Articles for Sale 46

Balogh's, W. High St.
New and used lumber and all kinds of Building and Plumbing materials. Phone 3016 or 3011-J.

DOORS
Overhead garage doors with hardware, 8x7, $52.50. Combination doors, $15 and up. Window and door frames, lumber and moldings. Cedar posts for electric fence, 15c and up. KARL BUCHHOLTZ, Route 663, above Whiteside Inn. Phone 2502-W.

IMPORTED CHINA
100-piece setting for 12 $40. Phone Pughtown 2326

Two Complete Riding Bridle Outfits. Phone Linfield 3521 after 4 p. m.

Custom Kitchens, Custom cabinets and formica work C. K. BUDICH, 390 N. Evans street. Phone 2847

T. H. SCHEETZ
Route 100, at Eagle Uwchland, Pa.
Pony and Horse Saddles, Western and English; Pony and Horse Harnesses, made to order. Also Blankets and Sheets.

Apt. size Philco refrigerator. Excellent condition. Also Quality electric range. Phone 2-R.

FREE SHOES!
1 for 13. Puzzled? Don't be. Come in The Bootery, 237 Main St., Royersford Pa. Royersford 127.

Trailer, 2 wheels, 7 ft. long, spring mounted, airplane shocks. Excellent. See at Geiger Garage, Royersford.

GOOD FRIENDS! We have a beautiful soft pink all steel (deluxe throughout) Harrison Display Kitchen—includes 9½-ft. of base and wall cabinets, green formica top and double-bowl sink. A $650 value. We tried to sell it before for $495. Now we're going to try for only $395. We repeat, only $295. See it today!
FEGELY'S 34 High St. Phone 3525

Pair Roller Skates
Size Seven. Phone 3320-R.

Portable 500-watt home lighting plant, 110 volts, 60 cycles, brand new. Call Boyertown 7-7885

SAIL BOAT, 10 ft. Keystone Class D. Cedar plank and copper riveted. Complete. $125. Also Van Norman model 76 piston grinder and Van Norman block boring bar with succor outer attachment, like new, cheap. Phone Collegeville 5746

Modern Bengal Bottled GAS RANGE, $75 Phone Linfield 3728

REFRIGERATOR CLEARANCE SALE
We Need the Room!
50 to Choose From
All Sizes — All Makes
Priced From Only $19

Philco, Hotpoint, Westinghouse, G. E. Frigidaire, Crosley and other famous makes. Some are demonstrators and some trade-ins. Everyone unconditionally guaranteed. Priced from only $19. Use Your Credit. Buy on Long Easy Budget Terms.

Warehouse Outlet
70 S. Franklin St.

Protect linoleum and forget waxing with the new hi lustre, water clear Glaxo. Blocks

WHITE sewing machine, $10. Singer sewing machine, $15. SEWING MACHINE SALES & SERVICE, 25 N. Evans St. Phone 4369.

ARMSTRONG LINOLEUM FLOORS Phone Boyertown 7-2533 THE TAPPERS

TOP SOIL and GROUND FILL, Delivered. Call A. Weller, Amityville, Pa., Yellow House 9-4674

VALUE LOADED CLOSE OUT OF FLOOR SAMPLES

KELVINATOR REFRIGERATOR 8 cu. ft., deluxe across top 35 lb. freezer, automatic defrost. Was $356. Reduced to $245

KELVINATOR ELECTRIC RANGE 30" Range with "Great Scot" oven, deluxe, (lamp, clock and automatic oven) Was $229.95. Reduced to $189.95

MAYTAG AUTOMATIC WASHER Completely Automatic Was $299.95. Reduced to $239.95.

EUREKA TANK CLEANER All Attachments. Was $69.95. Reduced to $44.95

HAMILTON CLOTHES DRYER Electric, thermostatic control. Was $259.50. Reduced to $209.50.

ALL THE ABOVE NEW WITH NEW GUARANTEE AND SERVICE.

NO HOLDS — PRICED FOR IMMEDIATE DELIVERY

H. RENTZ SMALE, 19 N. Hanover Street, Pottstown, Phone 1065

RENT a Clothes Dryer or a Home Freezer. All rent paid will apply should you decide to buy. Your Drive-in Store.
SANATOGA RADIO CO

Frigidaire made by GM. Terrific values in refrigerators and ranges. Brand new 5-year guarantee, as low as $169. Take advantage of these values. Buy now. WILLIAMS PONTIAC CO Open Eves. Ph. Boyertown 7-2171

MYERS reciprocating pump 3 pistons. Develops 400 pounds pressure. Will sacrifice $100. Call Sassamansville 4-4426

USED DUO THERM oil fired hot water heater. Good condition. Also marble top bath sink. Call 6275 Friday after 6 or Saturday after 12

Norge Electric Stove, Good Condition Call Boyertown 7-0636

Thor wringer-type Washing Machine. Recently overhauled. Will sell or trade for ½ H. P. Motor. Phone 4433

Stroller, 8x10 rug, portable electric heater. Apply 235 N. Charlotte St., 1st floor apt.

Used Washers, Refrigerators and Ranges, $35 and up. Used General Electric Clothes Dryer, like new, $199.95. Your Drive-in store. SANATOGA RADIO CO

Grey Mohawk rug, 12x12, brand new, never used. Antique bed cherry finish. Ph. Pughtown 3176

Royal Electric Refrigerator Display Case, 8 ft. Good condition. No reasonable offer refused. Call only bet. 5 p. m. and 8 p. m. Collegeville 4211

SALLY'S SALLIES

"Please don't give him any newfangled medicine, Doctor. Granpa's been allergic to all drugs since he was a kid."

FOR SALE

Articles for Sale 46

EASTER plush and musical toys. Baskets, grass, etc. Special on children's gym sets. EARL KIRTNER, Toys & Gifts, R. 422, Limerick. Phone Linfield 2942.

NEW TARPAULINS, all sizes $3.50 up. Worth much more. Pottstown Surplus, 970 High street

ELECTRIC RANGE, 4 burner, and a kitchen cabinet. In good condition. 334 Walnut St., rear.

30 Gal. Hot Water Heater for bottle gas. Used 4 mos. Phone 4524-J-1 after 3:30 p. m.

GRAND PIANO—Small apartment size Richmond Grand. Completely refinished and reconditioned. Truly a fine value for the discriminating buyer.
ZESWITZ MUSIC HOUSE 806 Penn Street, Reading

2½ H. P. Air Compressor For Sale TYSON'S GARAGE. 500 Bridge St., Spring City.

KITCHEN SET, living room suite, buffet, 2 rugs practically new. Bedroom suite and refrigerator in good condition. Call Royersford 324-W after 5 p. m.

LINOLEUM & TILE
Installation Phone 5746
JAMES G. WATERS, 1021½ High St.

SUBMERSIBLE PUMPS
Shallow and deep well water systems. Uniflow-Pomono-Westco—any type of pump on display
E. C. Ropeter & Sons
359 High street.

TOP SOIL and FILL. Allen Mohler, at Halfway House. Phone Pottstown 4426-J

SAVE 50% to 75%
Floor Samples, Discontinued Models, Trade In's. Bedroom, Living room, Dining room, Bedding, Floor covering, Breakfast sets, Appliances
Blocks Warehouse Outlet Store
124-128 King St.
Open daily 8 a. m. to 5 p. m.

STORM WINDOWS
VENETIAN BLINDS—DOORS
S. J. VAGASKY, Phone 5227.

FULLER BRUSHES
For Home Delivery — Call 2793-W

Beautiful new Tappan Gas Ranges both "rural" and "city" gas. Liberal allowance for your old range. Also used gas ranges. Atlantic State Gas Co., represented by W. Ford Sands, 701 High St. Ph. 1537

VENETIAN BLINDS
H. Kappes, 4th at State. Ph. 2137

BUY what you want—sell what you have at the SO. POTTSTOWN AUCTION HOUSE. Phone 5844 or 4341-W

USED FURNITURE
Bought and Sold
DANIEL FREESE
North State St. Phone 1146

WATER Systems, hand and power pumps, cellar and sump pumps. Water softening, treating and chlorinating equipment. E. C. ROPETER SONS 359 High street

Water Conditioning 46-B

WATER SOFTENING
Culligan Soft Water
Moser Road at High Phone 2156

Fuel Oil 49-A

CITIES SERVICE FUEL OIL
Sweeney & Sons W. High St. Phone 4510
AFTER 5 P. M. PHONE 3557-J.

Coal and Wood 50

COAL—We sell the best at prices you can afford to pay. J. YOST, 725 Lincoln Ave. Phone 570

ADAM SIMMONS COAL YARD Finest in Colliery Coal Rahns Hill, Sanatoga Phone 1680.

FISHER BROS — Guaranteed COLLIERY COAL Phone 4491.

Firewood for furnace or stove. Also fireplace wood. Can saw length desired. Prompt delivery. Phone Boyertown 7-3041. Nester's Quarry

FIREWOOD — Furnace Chunks Stove and Fireplace Wood. Phone 517-J. Prompt delivery

Wanted to Buy 51

CASH for your old 12½ inch TV Set. Up to $26 each. Ph. 585-R-4. JONES RADIO CO.

We buy rags, paper, metal, iron at highest cash prices. Phone 866 or drop postal. FRANKLIN JUNK

SELL your surplus furniture, clothing, tools, etc., for the Highest Dollar at Freese Auction. Phone 1146 for pickup service. DAN FREESE

WANTED — Junk of All Kinds, Phone 3410

OLD MONEY — Top Prices Paid. Gold, Copper & Silver coins. H. G. Cole, Gilbertsville, Boyer'n 7-5245

BUY all kinds of good used furniture & guns. DANIEL FREESE, North State Street. Phone 1146

FARM and GARDEN

Farm—Dairy Products 52

BALED ALFALFA HAY Lewis Mourar, Route 401, 2½ miles West of Ludwig's Corner

Farm Equipment 53

David Bradley Super Power Garden Tractor with plow and cultivator. Small Electric Incubator, Electric Brooder, 300 chick capacity. Phone Birdsboro 2-4243

M-M, New Holland equipment — Sales & Service. Expert mechanics. ALBERT J. NOSS & SONS, Oley, RD 1, Lobachsville. Phone Yellow House 9-3962

FOR YOUR FARM EQUIPMENT NEEDS see your local Minneapolis-Moline sales and service headquarters.
H. T. BUCKWALTER & SONS
2½ miles South of Pottstown on Route 100 Phone 2877

Mexican twine, $10.59 per bale at shop. Nevin Myer, Anselma, Pa. Phone Chester Springs 3256.

MARIETTA CONCRETE SILOS Homer L. Stoltzfus, Phone Pottstown 47 R-11

Pets—All Kinds 54

Eng. Shepherd pups, black. Melvin Renninger, Barto, RD 1, next to Congo School

Boxer puppies, A.K.C. reg. Champion stock. Fawn and Brindle. $50 and up. Call Collegeville 5046.

WANTED — Female Black Cocker Spaniel puppy for small child. Will give it a good home. Call 1793-M.

White Easter Bunnies
In Parkerford Ph. Linfield 3181.

TURTLES
PAUL KILBURN PET HOUSE Chestnut and York Sts.

Female Beagle puppy, 9 weeks old. Very good stock. Apply 425 May Street or Call 1267-R.

SIAMESE KITTENS, S. P. Easter Delivery! Phone 4786

RABBITS—Young and old. Will sell individually or the whole works, complete with pens. Phone Linfield 3521 after 4 p. m.

EASTER BUNNIES, WEIKEL'S, Upper Lewis Road, 1 sq. off Rt. 422 at Limerick. Ph. Linfield 3333

PARAKEETS FOR TRAINING Cockatiels, Canaries and Supplies 227 Glasgow St. Stowe Ph. 6138

PETS FOR EASTER
Canaries — Parakeets — Finches
Bunnies — Ducklings — Chicks
PAUL KILBURN PET HOUSE Chestnut and York Sts

Livestock 55

2 HORSES FOR SALE. 1 is sorrel, 4 years old, very gentle and extra good riding horse. Other is 5 years old, riding horse, works either single or double. Phone Pughtown 3799

Three Holstein Stock Bulls also 3 yearling heifers. All calf-hood vaccinated. Ph. Phoenixville 5691.

Pullets & Roosters; 1000 Guidins N. H. Reds, ready for range. Reas. N. Schantz bet. Hulfs Ch., Hen e

Pennsylvania—U. S. Approved and Pullorum Clean New Hampshires and Broad-Breasted Bronze Turkey Poults. 100 White Poults 65c. April 14. 400 Hen Poults April 21. 2000 New Hampshires (egg strain) April 17. AARON ZOOK POULTRY FARM & HATCHERY. Glen Moore 2-5412.

Trio of African Geese Now Laying. Thomas G. Renninger RD 1, Boyertown - Phone 7-6125

Several hundred nicely started New Hampshires, 4 weeks old. MARWOOD FARM HATCHERY. For special price phone Kennett Square 795-J-1.

BABY CHICKS from our ENGLISH STRAIN LEGHORNS. All eggs produced on our own farms. Also a limited amount of 100 0 0 MOUNT HOPE STRAIN LEGHORNS. HALDEMAN POULTRY FARMS, STEVENS, PA. RD 1. Phone DENVER 7-4501.

Farm Services Offered 57

CUSTOM PLOWING, Mowing, discing and cultivating. Truck patches and gardens. G. B. Kauffman. Phone 158 R.

Rid your grass fields of the Spittle Bug. For custom spraying Call 4515-J-2

SOIL TESTING, lime spreading. Quantity fertilizer discount. Special off-the-car prices on wire fencing. Certified Clinton seed oats. All kinds grass seed. Pullorum clean chicks from our own hatchery. Broiler financing. Call FARM BUREAU, Pughtown 3301.

Seeds, Plants, Flowers 58

AFRICAN VIOLETS Kolvek Nursery 830 Glasgow St., Stowe

Fisher Hybrid African Violets. FLOWER SHOP, No. 3 Fifth avenue, Collegeville. 1 to 5 p. m. weekdays only. Phone Collegeville 4211 for special after hour accommodation.

FARM and GARDEN

Seeds, Plants, Flowers 58

MAPLE SHADE TREES, 3' to 5', 50c; 5' to 7', $1. Forrest Glinder, Pleasant View and Pruss Hill Roads.

LIMERICK NURSERY
Airport Road, Limerick
Pink Dogwood, Evergreens, Magnolias. Phone Linfield 3528

Wanted—Livestock 59

HORSES WANTED George E. McCurdy Lionville, Pa. Phone Eaton 706-R-1

REAL ESTATE—RENT

Furnished Rooms 60

Light Housekeeping Furnished Room on High St. J. C. ALLEN Phone 2455-M

BEDROOM, NICELY FURNISHED Next to bath. 772 N. Franklin street. Phone 3287-M

FURNISHED ROOM GENTLEMAN ONLY 523 King St.

Extra large well-furnished bedroom with connecting wash room. Private entrance. Apply 1338 High street.

Single or Double. Newly furnished, redecorated. Couple or gentleman only. 173 N. Hanover St. Phone 6238

FURNISHED ROOM. Gentleman Only. Apply 350 Walnut street

Special Wants 64

Couple wanted to live in. Wife to care for house. Rent free. No objections to one child. Apply 118 N. Keim street

Unfurnished Apartments 68

Newly refinished 3 room and bath apt. Central location. Laundry facilities. Large side yard. Adults preferred. $57.50 monthly. Phone 3123, 8:30 a. m. to 5 p. m.

Nice size 2 room and semi-private bath apt. Front. 30 N. Adams Street. Phone 4038-W

FARM APT.—5 rooms and bath, garage, electricity, oil furnace, tank gas, hot water, garden. Near Route 100 at Flowing Springs. Rental all cash or half services in maintenance care of house, lawn and garden. References required. Phone Pughtown 2511

4 rooms and shower. At the Pines on Route 100. No children. Lawrence Urban

1st Floor, 3 Rooms and Bath recently papered and painted. $41.75 monthly. No children. 130 Chestnut street

Unfurnished Apartment For Rent, Near Pottstown. Call Royersford 63-W.

HIGH STREET—2nd floor, 6 rooms and bath apt. Suitable for beauty shoppe or small office in your own home. ROY BINDER AGENCY, 309 - 313 High St. Phone 544.

2nd floor, 2 bedroom Apartment For information call Pughtown 3211

1st floor apt. for rent. All conveniences. Located at 225 Beech Street. Also a large garage for 2 cars or storage. Apply Morris Miller 371 High St. Phone 2339

APT. 2 rooms and bath. Modern. Central. Adults only. Apply 13 N. Hanover St., between 10 a. m. and 5 p. m.

APT. 3 rooms and bath, all conveniences. Adults only. Apply 371 High street.

4 Room and Semi-private Bath Apartment near town. $65 a month. Phone 4205.

3 rooms bath and shower. Oil heat, private entrance. No objection to 1 child. Close to town. Phone 372.

Houses for Rent 69

Small Bungalow near Spring City, Suitable for Couple. Call Linfield 3947

COUNTRY HOUSE — All modern, includes maintenance, lawns and heating. $125. DAVIDSON. Call Pughtown 2121.

Office and Desk Room 72

Two Offices, suitable for any professional practice. Bahr Arcade Phone 2240

Business Places — Rent 74

FOR RENT. Restaurant with new 3-room apt. Located near Monig Co. Park on Route 29, 1 mile north of Zieglerville. $65 monthly rent to small family with references. Write owner, J. Bank, RD 2, Newtown, Pa.

Small Shop in Country. Ideal for barber or beauty shop, no competition. Call Pughtown 3211

348 HIGH STREET — Entire 2nd floor, 5 rooms and powder room. Suitable for dress shop, etc. Also large rear building. Call 440

RENTALS—BUSINESS AND PROFESSIONAL JAMES J. MOORE PHONE 4205

STORE ROOM for rent. S. Evans St. JAMES E. CHRISTMAN & SON, 300 High St. Phone 1522.

STOREROOM 30x60. Suitable for storage or small business. Apply 20 S. Charlotte St. or Ph. 163-R

REAL ESTATE—SALE

Houses for Sale 78

CHESTER COUNTY
"PRIDE OF THE VALLEY"
The opportunity to own such a beautiful home, completely remodeled and decorated "country style", rarely occurs. Enter this home and relaxation takes over. Imagine such a dual purpose kitchen—pine paneled walls, modern equipment, hardwood satin-finish floors, fireplace—large enough to dine, relax and serve as rumpus room. Dress-up dining room and den with fireplace adjoining. Also, large living room, front and rear stairs leading to 4 beautiful rooms and 2 baths on second floor. Acres of land, new barn, 2-car garage, large open mow for barn dances and all parties. All this and more, too. Don't Miss It!
FRANCIS A. HALL
West Chester, Ph. Pottstown 1795 Call Pughtown 2031 eve. & weekend

EASTER GREETINGS
FRANK C. BENHAM Real Estate Spring City, Ph. Royersford 1040

PHOENIX Business corner and nice 6 rm. single...... $11,750
Brillhart Route 23 Phoenixville 4177

DOUBLE STUCCO HOUSE 780 and 780½ Lincoln Avenue

LARGE STONE HOUSE and garage Old Reading Pike and Squirrel Hollow Road.

ROCK EDGE ORCHARD at White Side Inn, Route 663

W. H. Saylor & Son
820 Cross Street Phone 299

FOR SALE—Farms, Homes, Business property, acreage and lots. RAYMOND SPAIDE Royersford 54-W

REAL ESTATE—SALE

Houses for Sale 78

E. HIGH ST.—Suitable for professional use or residence. 8 rooms, tile bath, H. W. floors, H. W. heat, 2-car garage. Quick possession. Priced to sell.

N. EVANS ST. — 7 room brick dwelling. Some conv. Immediate possession, will finance, small down deposit. Very cheap. $5000

ROBERT H. NAGLE
19 N. Hanover St.

N. EVANS ST. — 7 room single frame. Bath and Powder room. $18,500.

NORTH END—6 room single brick; Bath and Powder room. Garage. $17,500

RT. 663—6 room and bath single brick. $15,200.

CENTRAL—Brick 2 unit Apartment. Large Garage. $24,500

N. END—4 room and bath Single Frame; Garage. $12,500

STATE ST. — 5 room and bath single stucco $10,750

N. END—New 4 room and bath single brick. $11,600.

N. CHARLOTTE ST.—6 room and bath semi-detached brick. $10,300

N. END—4 room and bath semi-detached stucco $9700

W. SECOND ST.—Semi-detached brick; 2 unit apartment. Garages. $9500

BEECH ST.—8 room semi-detached Frame. Bath and Powder room. Garage. $8500

E. THIRD ST.—3 room and bath single brick. $8750

HILLTOP RD.—4 room and bath Frame. $8100

DOUGLASSVILLE — 4 room and bath Frame Bungalow. $7000

JEFFERSON AVE. —Stucco Clubhouse 20x48. Conveniences $5000

LINCOLN AVE.—6 room and bath Frame semi-detached $4900.

SPRUCE ST.—6 room and bath semi-detached brick. $4500

806 BEECH ST.—5 room semi-detached Frame. $3300.

For full particulars and an appointment, call today
Roy Binder Agency
309 - 13 High St. Phone 544
After hours Phone 4733-W.

NORTH END—5 rooms and bath, attached garage. Brand new. Very reasonable. Phone 4248-M

SUMMER COTTAGE along stream ... 3 rooms fully furnished. Running water, electric—electrical appliances, garden tools, power mower, boat. $5000.

GROCERY BUSINESS and REAL ESTATE—2½ story frame dwelling, the ½ of a double, 7 rooms and bath, oil hot water heat, storm doors and screens, venetian blinds, 3-car garage in rear of grocery store. Low down price.

NORTH END—2½ story brick. 6 rooms and bath. Newly papered and painted.

Apt. Building and Hauling business including 3 trucks and contracts. Good investment.

BUILDING LOTS—North End Restricted.

PHOENIXVILLE — Corner brick residence. Professional location. 2 apts.—9 rooms, 2½ baths. Oil heat residential. Convenient to schools, churches, transportation

Walter E. Dames Co., Inc.
378 High Street, Phone 2980

ROUTE 663—1 Yr. Old 5 rooms and bath H. W. Oil Heat

CHESTER COUNTY — 1st-level stone dwlg. 6 rooms and bath 1 acre

CHESTER COUNTY—6 room single dwelling 3 acres

TERRACE LANE—6 room brick, oil heat. Recreation room.

SPRING CITY—Perfect 2 unit apt house. $2000 down. Price $9750

ROYERSFORD — 7 rooms, bath powder room. Large lot

LIMERICK—5 room ranch style. 3 acres

SO. POTTSTOWN — 7 rooms and bath. Enc. porch. Garage.

PROSPECT STREET — Desirable single dwelling, 4 rooms, exp. attic. H. W. Oil Heat.

HANOVER HEIGHTS — Single 3 Bedrooms. H. W. Heat. 1 Acre

CHESTER COUNTY—1 mile from town. Sing. 6 rooms and bath. Lot 120x140 Landscaped

DOUGLASSVILLE—2 rooms down, 3 rooms up. Stone dwelling.

KIMBERTON—4 rooms and bath fireplace, lot 60x174.

STOWE—7 room house $6850

CHESTER COUNTY—Frame bungalow, 2 acres. Only $5950.

PARKERFORD — 21 Acre Farm. Stone house, barn. Outbuildings

DOUGLASSVILLE—25 Acres House, Barn, Outbuildings.

ROBERT R.
LEINBACH
Insurance—Real Estate Broker Hanover Heights Phone 771

ONLY $4300
YELLOWHOUSE SECTION Modern 4-room and bath bungalow, outbuildings, 1½ acres. If you're looking for a real bargain, call us on this one

NEAR READING, off Route 422. Modern stone home, 8 rooms 2 baths, 2-car garage. Easily financed

REYNOLDS AVE. Modern single home, 4 rooms and bath, expansion attic. Extras.

NORTH END. Very attractive brick bungalow, modern, 4 rooms and bath, 2-car garage

MANATAWNY ST. 5 room house, all conveniences. ONLY $4050

N. WARREN ST. Modern ½ double 6 room and bath home. ONLY $7500

N. KEIM ST. Modern single brick home, 5 rooms, bath, garage.

GILBERTSVILLE Modern 5 room house, basement garage, extra large lot. Only $12,500

NEW BERLINVILLE Single 5 room modern home, expansion attic, garage, chicken house. Extra large lot. Only $8950.

SUMMIT HILL 9 acres of good building ground, long road frontage. Very reasonable.

CENTRAL 2 unit apartment house. Garages.

OAK ST.—½ double home, all conveniences. Only $6500

NEAR TOWN—6 room frame home. Electricity, water and heat. Large lot. Make offer.

MODERN HOME — 6 rooms and bath. Midway between Reading and Pottstown. 2-car garage, extra large lot. Practically new.

STOWE. Grocery Store and fixtures. Doing a good business. Very reasonable. Can finance.

HILLCREST—Modern 6 room and bath home. Reasonable

CENTRAL. Modern ½ double brick home. In the pink of condition.

NEW DEVELOPMENT — Modern single home, 4 rooms, bath, expansion attic, oil heat. Large lot. High elevation

330 JEFFERSON AVE. — Single 7 room and bath home. Oil heat. $7500

28 MINTZER ST. Cozy Cottage, 5 rooms, all conveniences, large lot. 2-car garage. Very reasonable.

INQUIRE ABOUT OUR BUSINESS OPPORTUNITIES
We always have several good ones

JAS. C. ALLEN
122 E. 3rd St. 2455-M
"LIN" DRUMHELLER, RFB

QUICKIES By Ken Reynolds

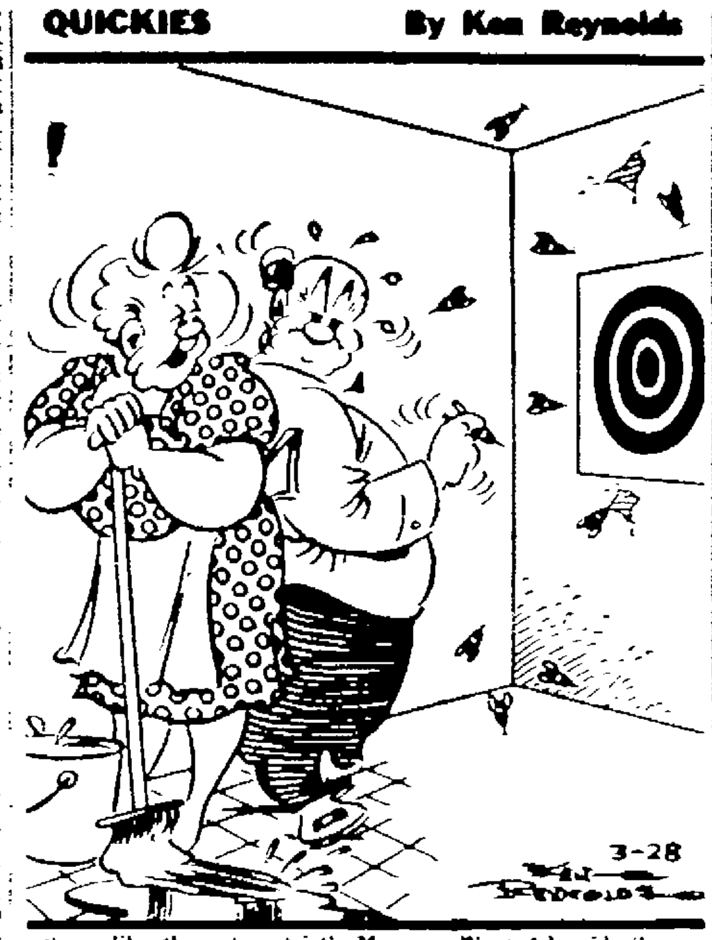

". . . like the optometrist's Mercury Want Ad said—three out of five need glasses!"

REAL ESTATE—SALE

Houses for Sale 78

CHESTER COUNTY
"The High - Boy"
Small home located along good road yet hidden from view and noise. Located on high ground with good view, beautiful surroundings, large lawn, old shade, barn and garage. Modern conveniences. Paradise for small family—young or old. Just Married? This is it! Retired couple! Don't miss it!
FRANCIS A. HALL
West Chester, Ph. Pottstown 1793 Call Pughtown 2031 eve. & weekend

Business Site on S. Hanover St. Large lot in front—1 acre in rear. Look for my sign. J. M. Thomson, 13 W. Miner St., West Chester

NEAR GILBERTSVILLE 15 acre farm. 6 room and bath stone house, all conveniences. Barn and garage. $12,500.

ROUTE 663—New 5 room and bath ranch type bungalow. H.A. heat, H. W. floors, breezeway and garage. Lot 72x400. G.I.—$2500 down

BOYERTOWN—6 rooms and bath single brick, oil fired H.A. heat, modern kitchen, newly renovated, garage

MORYSVILLE—7 room single brick. Some conveniences. 1½ acres. 2-car garage. $7500

MONTGOMERY AVE.—5 rooms and bath single frame, garage, excel. Landscaped. A - 1 cond

FRANCIS D. SELL
GRESHVILLE
Phone Boyertown 7-6?35

FIVE ROOM HOUSE. 2 lots, oil heat, garage. Near town Phone 3050-W.

Select Your Home Now
The Spring Rush Is On!

No. 549 WOW! Under $9000. Modern brick, 6 rooms, tile bath, oil fired heat, hardwood floors

No. 643 HOUSES DO NOT Expand! So the owner of this 5 room single brick home has found larger quarters. But it may be just right for you. Nicely located, new brick garage, modern kitchen, tile bath and many other extras. Call us now!

No. 659 EAST END BEAUTY — Brick 5 room and bath home. Hardwood floors, beautifully decorated, fireplace, oil hot water heat.

No. 560 MODERN SUBURBAN BUNGALOW. Large landscaped lot. Try and top this! $7950

No. 553 $5900. 6 rooms and bath, excellent condition. This is hard to beat!

No. 553 Lot 150 frontage with water and sewer. 3 garages and work shop on rear of lot. Close to center of town

No. 624 North End, brick, 7 rooms and bath, hot air heat, newly papered and painted

No. 561 Out of the Ordinary, beautiful new Form Stone home, 5 large rooms and tile bath, breezeway to garage, oil heat

No. 619 ENGLESVILLE, new single brick, 4 rooms and bath, oil hot air heat expansion attic, h. w. floors, reasonably priced.

No. 523 Logan St., single brick, 5 rooms & bath, oil hot air heat, 50x100 lot, storm windows & screens, ven. blinds

No. 651 $6500. Will buy this 6 rooms home, newly decorated, good location, fine repair

No. 654 The ground has just settled on this new brick home. 4 rooms and tile bath, breezeway to garage

No. 645 BEAUTIFUL COUNTRY ESTATE, natural stone home, 8 rooms, 2 baths, 25 acres of ground beautiful antique interior.

No. 558 Country Home stucco, 6 rooms and bath, hot air heat, attached garage, 1 acre of ground.

No. 515 Only Italian Grocery Store in Town, all equipment needed, excellent buy.

No. 652 King St., brick, 3 rooms and bath, hot air heat, garage with apt above, excellent buy.

No. 529 Central, large single corner brick property, auto h. w. heat, 2 car garage.

No. 521 N. Franklin St., 3 apt property. Modern throughout. Excellent income

No. 628 Hanover Heights, recently remodeled bungalow, 5 rooms and bath, knotty pine kitchen, oil h. w. heat, lots of extras!

No. 632 Single brick on E. 5th St. Ideal for apts. Extra 30 ft. lot. Well built

No. 541 7th St., large bungalow, 7 rooms and bath, modern throughout. 2 car garage.

No. 515 E. HIGH ST., single brick home. Excellent business possibilities

No. 615 Lincoln Ave., 5 rooms and bath, 2 car garage. Excellent condition $5500

No. 568 KEPLER RD., single brick, 6 rooms and bath, powder room, oil h. w. heat, 3 acres of ground, fireplace, high elevation

No. 570 EAST END, single brick home, steam heat, ideal for apts. $8500

No. 577 Lovely Country Property, single brick 4 rooms & bath, oil h. w. heat, large lot.

No. 843 CLOSE TO TOWN, single home, 6 rooms and bath, h. w. heat, acre of ground storm windows and screens

No. 594 N. Charlotte St., outstanding business location. Look at it for your needs and decide.

No. 642 North End, cozy bungalow, 5 rooms & bath, garage, h. w. heat, shrubbery and fruit trees, large landscaped lot. Country atmosphere.

ROBERT H. DeLONG
Realtor — Security Trust Bldg. Phone 1232 or 2583 during day, Evening Phone 3646 or 1922

FOR SALE

Articles for Sale 46

CHESTER COUNTY
"THE RETREAT"
Perfect seclusion yet near town. 25 acres rolling land with stream flowing through and into large pond in front of home. Lawn surrounds home and leads to water's edge. Old stone home remodeled. Fireplaces in kitchen and living room. 3 bedrooms and bath on second floor, 2 bedrooms on third floor. Oil hot air heat, 2-car garage, medium sized stone barn, cement porches and flagstone walks.
FRANCIS A. HALL
West Chester, Ph. Pottstown 1798 Call Pughtown 2031 eve. & weekend

REAL ESTATE—SALE

Houses for Sale 78

JUST REDUCED to $16,000. 56 acre farm situated on route 663 above Layfield. Stone dwelling would lend itself beautifully to remodeling. Has all conveniences, large barn, excellent view, sits well back from the road. A real sacrifice

J. RUSSELL BRODE
Sumneytown Harwood 2500

NEW CONSTRUCTION—1209 - 1211 N. Franklin. Bungalow type, garage attached. $2000 down, 25 year mortgage at 5%. $70 a month. Taxes $78 a year. Immediate possession. Can be seen anytime

M. YONKOVITCH
29 N. Evans St. Phone 729 or 1817.

SINGLE BRICK home 1031 N. Adams St. 4 rooms and bath—hot air heat—hardwood floors—open stairway—insulated 2-room second floor. $11,000 Phone 4509-M.

NEAR PENNSBURG—56 acre dairy farm. Stone barn, 2 silos, good stream, 8 room brick home. A clean property. $21,000

ROUTE 663—Near Layfield. Masonry constructed home and garage. Large chicken house. Practically new. 1½ acre lot. Fronted on 3 roads. $5850.

NEAR EARLVILLE. 6 room home with conveniences. Garage and workshop. Approx. 1½ acres. Low taxes. $8500.

NEAR LAYFIELD — 11 acre farm with good 5 room home. All conveniences including H. W. heat. Garage and workshop. $12,000.

CONVERTED SCHOOLHOUSE — 4 rooms, all conveniences. Large lot $7500.

ROUTE 29—2½ acres with 5 room stone home, large barn, all conveniences. Asking $12,500

SASSAMANSVILLE—6 room brick colonial home. Timken oil hot water heat, 2 car garage, large chicken house, perfect condition

BALLY—12 acre poultry farm with nice stone home, all conveniences including H. W. heat. Excellent view, spring water. $13,500

ROUTE 29. Nice 4 room bungalow, all conveniences, outside garage. Bargain at $7500

GILBERTSVILLE — 5 room brick bungalow. Baseboard oil heat, modern kitchen. $13,000

If it's a suburban bungalow you want, we have it. 15 listed at present time.

JOSEPH M. SWANN
Route 662, open Sundays Phone Sassamansville 4-4531

AMITYVILLE—Modernized 9 room stone home, oil hot water heat, large lawn, barn, garage, other outbuildings

MONOCACY—6 room stone home, all convs except bath. Along route 83. One acre.

POOLE HILL — 2 room bungalow, elec. and water, 7 acres. Vacant.

KEPLER'S ROAD—4 room and bath masonry home, 2 acres.

BLDG. LOTS, well located.

MONOCACY—3 bungalows, elec. & water, approx 1½ acres with each bungalow. $2000. Small down payment.

CHAS. E. TEMPLIN
Justice of Peace Route 422, Stowe, Phone 4691

WE HAVE 20 NEWLY LISTED HOMES PRICED FROM $6500 to $19,550. Call for details.
2 Bldg. Lots, 100x200, $2000 each.

FRANK C. BENHAM
Spring City, Pa. Royersford 1040 or Mr. Thomas, Royersford 1113-W.

$1000 DOWN, balance as rent buys this excellent 5 room stone dwelling with garage and small acreage. Call for details.

NORTH END—Modern brick bungalow with attached garage. A-Number one condition. Excellent financing available. Inspection by appointment.

ROUTE 663. Modern 6 room bungalow. Excellent construction, hot water oil heat, hardwood floors. Call for appointment.

EAST END. Fine 8 room single brick, garage. All nicely located on large lot, excellent conveniences including first floor powder room. Ideal for large family or apartments. Price $9,000.

OWNER SAYS SELL! Franklin near Jr. High. Excellent brick. Automatic heat, large modern kitchen. All in the best of condition. $9100.

$10,250 WILL BUY this excellent brick in East End. Featuring hot water oil heat, modern kitchen and many extras. Call for appointment.

NEAR NEW DOEHLER PLANT—5 room bungalow, hot water heat, 2 bedrooms. Large lot, garage, berries and fruit galore. $7500.

THREE BEDROOM BUNGALOW — Large kitchen, storm windows & screens, basement, garage. Fine neighborhood. $11,900.

EAST END—5 room semi-detached brick home. New hot water oil heat. Summer - Winter hookup, 2-car garage, close to school. Immediate possession.

JUST LISTED — Beautiful stone bungalow with the most modern of conveniences. 2-car stone garage on large landscaped lot. High elevation. Call us for details.

SIXTH ST. — Excellent 6 room single brick featuring modern kitchen and bath, h. w. oil heat with s/w hookup. Nicely situated on large landscaped lot. This home is worth your inspection.

NORTH END BUNGALOW 4 rooms, modern throughout, expandable 2nd floor. 4% mortgage available. Must be seen to appreciate.

DOUGLASSVILLE—Mr. Family Man let us show you this fine 8 room house with permastone exterior. Featuring large modern kitchen, hot water oil heat, all conveniences and large bedrooms. Asking $13,500

SUBURBAN BUNGALOW—3 rooms and bath, full cellar, attached garage, all conveniences including oil heat. This neat bungalow is well situated on a ¾ acre lot and being sold for only $5,000.

IN CHESTER COUNTY — Let us show you this very fine modern stone bungalow featuring a spacious living room with fireplace, dining room, ultra modern kitchen, 3 nice size bedrooms and modern bath all nicely located on one acre tract. For your convenience a 2 car garage. Consult your builder for an estimate on building this home on the low asking price of $18,000.

GILBERTSVILLE—Fine brick bungalow on large lot with nice shade. Modern kitchen and bath, hardwood floors throughout. Oil fired hot water heat, 2-car garage. Call us for further details on this exceptional offer.

HALF MILE from town, fine bungalow with 4 rooms and bath, all modern conveniences, oil heat, large lot. $8700

Many Choice Building Lots in Pottstown and Suburbs
Thinking of selling?
Call for quick efficient service

DOUGLAS V. O'DELL
420 KING ST PHONE 4330
After Hours—2348-J.
OPEN EVENINGS UNTIL 8

SWAMP PIKE—Near bus line. Brick house with garage. 5 rooms and bath with all conveniences. Phone 331-R-4.

You Can't Buy Peace of Mind!
. . . But You Can Rid Your Mind of Worries!
Yes, you can be free of all worries over property disposal by putting your property in our hands. You'll find cash in the bank in an unbelievably short time!
JOE L. BOWEN 17 N. Hanover St. Phone 4354 or ROBERT R. LEINBACH Hanover Heights Phone 771

"JIM" MOORE'S REAL ESTATE COLUMNS

ASK ABOUT Florida lots on beautiful Melbourne Gardens No. 1164

CLOSE TO TOWN—Single, 8 room and bath, hot air oil heat, 2 car garage and many extras. No. 1161

REYNOLDS AVE. — 4 rooms and bath, hot air oil heat and other extras. Excellent condition. No. 1162.

CHESTER COUNTY—4 room and bath bungalow. Hot air stoker heat, stone fireplace, large lot $8,000. No. 1158

NORTH END—7 room brick, bath, hot air heat, priced for quick sale. No. 1157.

NORTH END—Single brick, 8 rooms and tile bath, hot water gas fired heat. 2-car garage with workshop. Beautiful landscaped lawn. $22,050. No. 1159.

CLOSE TO schools, churches and stores. Brick, 7 rooms and bath. Hardwood floors, hot water oil heat, 2-car garage, outside patio with fireplace, recreation room in basement. Must be seen to appreciate. No. 1150.

NORTH END—Brick bungalow, 4 rooms and bath expansion attic, hot air oil heat, electric stove and refrigerator. Home just like new. GI financing. No. 1101.

NORTH END—New single brick. 6 rooms, tile bath, powder room, hardwood floors, basebar heat, attached garage. $17,500. No. 1139

WANT ROOM TO BREATHE? There is plenty of room for the growing family in this spacious ranch type home with a setting of many Evergreen Trees. 4 bedrooms, living room, dining room, kitchen and bath. All modern conveniences. No. 1060

SINGLE BRICK—East End. Quiet neighborhood. 5 rooms, forced heat, hardwood floors, ceramic tile bath, modern kitchen, nicely decorated. Many extras. No. 1154

LIMERICK — Stone, 8 rooms, 2 baths, fireplace, hardwood floors, hot water heat, 2-car garage, workshop, chicken house, 2½ acres. Many extras. No. 1163.

NORTH END

Immediate possession. 4 rooms and bath, expansion attic, hardwood floors, hot water oil heat. G. I. Financing available. No. 1137.

OPEN HOUSE

SUNDAY AFTERNOON 2—5

Beautiful Orchard Terrace homes, Lewis road, Royersford. New 5 room bungalows, tile bath, gas fired heat, large expansion attic, full basement, attached garage and landscaped lawn. $550 for GI. Salesman on duty to show you sample home.

ROSEDALE

REDUCED FOR QUICK SALE—Stone and frame. 6 rooms, 2 tile baths, hardwood floors, hot air oil heat, 2-car garage. No. 276

NORTH END — Brick, 6 rooms, bath, H. W. floors, fireplace, H.W. heat. Garage. Beautiful landscaped lawn. Ideal location. Home in perfect condition No. 1168

JUST LISTED—Centrally located 8 room brick house. All conveniences. Priced for quick sale. No. 1138.

BOYERTOWN—5 rooms, bath, oil heat, conveniences, 2-car garage. Large lot. No. 1147

ATTRACTIVE Gentleman's Farm. 4 acres, 5 room house, all conveniences, apartment over 2-car garage, rents for $45 month. Chicken house and other outbuildings. No. 1143

HIGH ELEVATION—4 rooms, modern bath and kitchen. Hot air oil fired heat combination windows. GI financing available. No. 1144.

NEW STONE AND FRAME RANCH TYPE HOUSE, 3 bedrooms, large living room, picture window, modern kitchen, tile bath, full basement, gas fired heat, F.H.A. Approved. No. 1142.

SUNNYBROOK ROAD — Brick, 5 rooms, bath, hot air heat, outside fireplace, garage, 3 acres, stream. No. 1116

CLOSE TO TOWN—Single brick living room, dining room, modern kitchen, 3 bedrooms, modern bath, hardwood floors, hot water oil heat, good bus transportation. No. 1146.

CHESTNUT near York — Brick 6 room house, tile bath, fireplace, oil fired heat, modern kitchen, garage. Home in perfect condition. No. 1124.

CALL US ON BUSINESS OPPORTUNITIES
APARTMENT PROPERTIES
TOWN AND COUNTRY LOTS

1st and 2nd MORTGAGES BOUGHT AND SOLD
JAMES J. MOORE — REALTOR
You Benefit More with "Moore" Service. Our 21st Year
555 High Street Phone Pottstown 4205 and Royersford 225
Parking in Rear. Open Daily Until 8 P. M.—Sundays by Appointment

Open For Inspection Sunday Afternoon!

North Hanover Street

ALL MASONRY SINGLE HOMES

2 BEDROOMS — EXPANDABLE 2nd FLOOR

EXHIBITED AT THE HOME SHOW OF '53!

Hanover Homes

FEATURING—
Full basement, hardwood floors, automatic oil heat, water heater, range, cabinets, venetian blinds, interior color, sliding door closets, fully insulated. Close to stores, schools and transportation. Large lots, lawns, shrubbery and sidewalks.

VARIOUS FINANCING PLANS AVAILABLE **$11,200**

DIRECTIONS—
Drive straight north on Hanover from High St. (Route 422). One mile (past Farmington Ave. on left) to sample home.

L. ERNEST PICKARD
BUILDER
Pottstown Phone 150

BRINGING UP FATHER
By George McManus

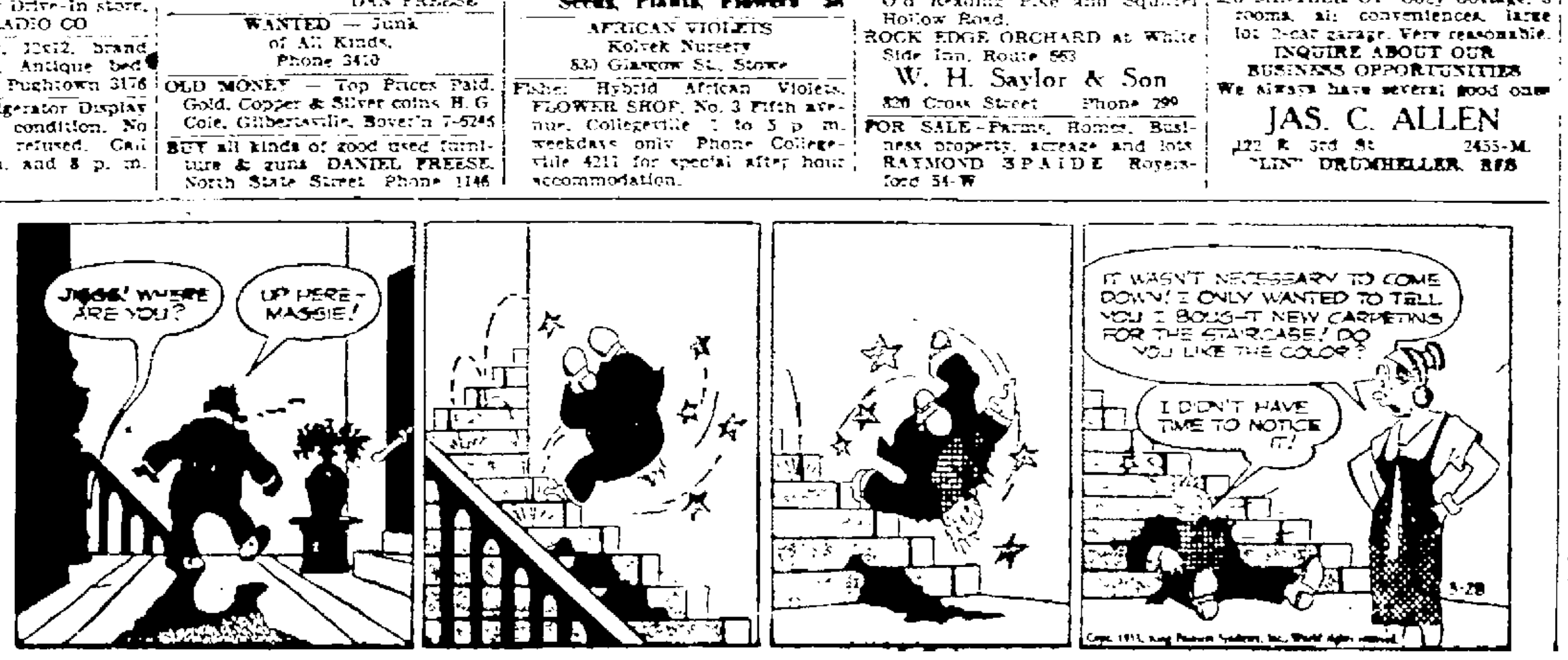

NewspaperARCHIVE.com

REAL ESTATE—SALE

Houses for Sale 78

25 ACRES, 6 room bungalow, all convs., stable, garage, small stream, $11,500.

CENTRAL, large single brick dwelling, all convs., reasonable price.

MODERN SINGLE BRICK, all convs., living room with fireplace, knotty pine dining room, 3 bedrooms, $13,500.

NORTH END, single dwelling, all convs., oil heat, 2 car garage, large lot, $10,500.

20 ACRES, 6 room stone and frame house, barn, chicken-houses, 2 wells

8 ACRES, fine location, large old stone dwelling, good condition, oil heat and all convs., barn, chicken houses, $12,500.

QUAINT OLD STONE dwelling, 6 rooms, all convs, about 1 acre, $8500.

CHESTER CO., 24 acres, old stone dwelling, convs., stone bank barn, chicken house, small stream, priced to sell.

NORTH END, small single dwelling, oil heat, garage, large lot, $5200

PROFESSIONAL RESIDENCE, large single brick dwelling, oil hot water heat, air conditioned, garage, call for details.

NEW HAN. SQ RD., neat 5 room bungalow, all convs., garage, about 1 acre.

CHESTER CO., near town, 5 room bungalow, all convs., garage, chicken house, about 1 acre, $11,500.

ALMOST NEW brick dwelling, living room, dining room, 3 bedrooms, all convs., oil hot water heat.

REDUCED TO $6900., good 6 room dwelling, convs., large lot.

6 ROOM BRICK dwelling, all convs., hot water heat, 2 car garage, easily financed, full price $8500.

BRAND NEW bungalow, all convs., oil heat, $5500.

ROBERT W. EVANS
29 N. Hanover Street

A MOTHER'S DELIGHT — Four room and bath bungalow, rumpus room in basement. This cozy home is situated on hill close to school. It is priced for quick sale.

DO YOU want a home in Chester County on about two acres of ground overlooking the French Creek? Call or see us for information.

EVANS ST.—6 room and bath desirable home. Close to Junior High.

STOWE—6 room home on large lot. Priced right.

LIST YOUR HOME WITH US

LEE PILLSBURY
WAYLAND A. SCHATZ, Res.
37 N. Hanover Street **4802-J**
Phone Day or Eve

BUNGALOW — All conveniences, central location, $4800.

EXCELLENT home—N. Charlotte. Desirable BLDG. LOT near town.
LLOYD F. WAGNER
410 High St. Phone 1997-J

$4300 FULL PRICE!

Buys 4 room and bath bungalow, 1½ acre land near Amityville.

QUEEN ST. Spacious 7 room brick, all conveniences, oil heat, big lot, garage. $9800.

$16,500. N. Charlotte St. Store, 6 room apt. and warehouse. Big income producer.

SANATOGA. $7 per front ft. Building lots on macadam road.

$30.19 PER MONTH and $2000 down for 7 room brick, Central location, nicely decorated

North End bungalow 7 room spacious brick bungalow, tile bath, sun porch. Automatic heat, 2-car garage, hobby shop, venetian blinds, aluminum storm sash and loads of extras $21,500.

CHESTER COUNTY

Almost new 6 room Cape Cod home. Oil heat, tile bath, oak floors, garage, $14,000.

6 Room brick oil heat, tile bath, oak floors Only $8750—Terms.

Near Pottstown, 3 acres, 5 room ranch type home, oil heat, plenty of chicken facilities and fruit trees. $12,750.

Cute 6 room brick Cape Cod bungalow, tile bath, oak floors, oil heat. Loads of extras $15,000.

8 Dandy rooms, nicely decorated throughout, powder room 1st floor. $10,500 terms

6 Room single—Neat as a pin, tile bath and kitchen. 2 car garage $8,500. Terms.

NEW STONE and FRAME

5 Room bungalow, automatic heat, tile bath, oak floors, pick your own paint and paper to suit YOU. $11,900.

6 Room brick, tile bath, kitchen and powder room. Oil heat, oak floors, big porch, attached garage and many extras $17,500

Lovely 6 room North End Semi-detached, beautiful wall-to-wall carpets, tile bath, garage and many built-in extras. $11,000.

JOE L. BOWEN
17 N. Hanover St., Pottstown
Phone 4950—Evenings 3772

REAL ESTATE—SALE

Houses for Sale 78

Gentleman's Farm

MASONRY HOME AND BARN, 20 acres, 600 ft. frontage on Route 422. First floor consists of kitchen and dining room with natural wood finish and fireplace, powder room, also dining room with fireplace, large living room and sun porch. 2nd floor consists of master bedroom, small office space, large sitting room, sun porch and tile bath. 3rd floor consists of 3 bedrooms and powder room. All pegged floors, new heating system and roof, storm windows and screens. By appointment only. Must be sold. Owner moving.

R. LEON WEIGNER
Real Estate Broker
Oaks, Pa. Ph. Valley Forge 9-5521.

Business Places—Sale 80

Combination shop and dwelling, industrial zone, parking in rear $13,000. J. A. Hoffer, 816 Queen St.

Lots and Acreage 81

LOTS, 370 ft. deep, frontage to suit. On hard road in Parkerford. Phone Linfield 3181.

Choice Building Lots. Restricted area. 10 minutes drive to Doehler's. Phone 922-R-2

Approx. 3 acres. 200 young fruit trees. $1000. Phone Boyertown 7-8901.

3½ ACRES along hard road. With 100 trees full of fruit buds, large berry patch, small woods. $2000. Phone Boyertown 7-8901.

Building Lots 50'x140' and 60'x140' on Mervine street bet. Charlotte and Hanover Sts. Available in and out of borough. $450 and $650. Call 2587-M.

Before buying see these Genuine Home Builders' Plots, 200 to 300 feet depth, frontage to suit on Improved Road. 5 minutes to town. Priced to sell. Ph. 2224-J.

19 ACRES, Harmonyville Road, east slope Chestnut Hill. Will sell 4 lots—100-ft. frontage and a 15 acre plot in rear with 50-ft. entrance. Priced to sell. Only $100 down payment needed. Will be at location Saturday and Sunday, 2 to 4 p. m. Pughtown 2031 or Reading 2-5952

3 LOTS in Chester County. Also, choice acreage. 2 miles from Pottstown. Phone 590-R-1.

BUILDING LOT for sale. 150-300. In Stowe Reasonably priced. Inquire DeSol Plating Works or Phone 1271

Wanted — Real Estate 84

I Want to buy a home with no less than 3 rooms. At a reasonable price. Write Mercury Box T-28.

Sell for cash quick. Farms, houses, businesses, acreage. M. YONKOVITCH, 70 N. Evans. Ph. 739 - 1817

PROPERTIES OF ALL KIND
Town and Suburban
LLOYD F. WAGNER
410 High St. Phone 1997-J

If you want to buy or sell A Property See—
ROBERT W. EVANS
29 N. Hanover St.

REAL—Town & Country—ESTATE
ROBERT H. NAGLE
19 N. Hanover St. Phone 203

AUCTIONS-SALES - 90

PUBLIC SALE
HOUSEHOLD GOODS & POULTRY EQUIPMENT

Saturday, March 28, 12:30 p. m., 1 mi. west of Trappe on Route 113. 7-pc. walnut dinette suite, davenport, upholstered chairs, server, living room suite, 10-pc. dining room suite, 2 bedroom suites, 4 poster beds, nearly new, tea wagon, china closet, desk, boudoir chair, gilt frame mirror, antique sewing cabinet, spinning wheel chair, antique bench table, antique silver service, pewter ware, 2 chests, chest of drawers, 2 old clocks, vanity and bench, chiffonier, bookcases and books, library table, desk chair, rocker, end tables, ABC mangle, excellent cond., Sunbeam Mixer, smoking stands, picture frames, record cabinet, clothes tree, umbrella stand, card table, stand, odd chairs, comforts, quilts, linens, dishes and cut glass, some antique, cooking utensils, check writer, lawn chairs and swing. Sampsel furnace controls, 10 James way 8 gal. poultry fountains, egg grader and scale, feeders, elec. and coal brooders, Trescott apple grader, extension and other ladders, wheelbarrow sprayer, disc harrow for garden tractor, cider press, hand corn planter, compressed air sprayer, 1½ in. iron pipe, 3 steel drums, 100 gal. oil tank, garden hose and reel, window sash, chicken coops, muzzle loading revolver, carpenter and other tools, and many other articles too numerous to mention.

Conditions by
NEIL DETWILER
Clay C. Hess, Auct.

AUCTIONS-SALES - 90

PUBLIC SALE

OF FARM EQUIPMENT, COMPLETE LINE OF BLACKSMITH TOOLS AND STOCK, AND SOME HOUSEHOLD GOODS. To be sold Saturday, March 28, at 12:30 o'clock on road leading from Hoffmansville to Zieglerville, Pa.

John Deere model H; John Deere Model LA; disk; spring tooth harrow; manure spreader; corn planter; grass mower; John Deere 2-bottom 12 in. plow; 2 rakes; side delivery rake; grain drill; John Deere wagon on rubber, like new; farm wagon; blower; feed grinder; corn sheller; potato plow; milk cooler; milk cans; 2 range shelters; brooder stove; table saw and a complete line of blacksmith equipment such as: horse shoes; vise; post drill; grindstone; bolts and articles found around blacksmith shop, and some household goods.

Terms Cash.
Conditions by
HARVEY RUSHONG
John J. Dullin, Auct.

R. T. RICHARDS, Auctioneer. Will take complete charge of sale. Kenilworth Ph. Pottstown 1561

VICTOR RHOADS
Auctioneer. Phone 3651-J-1.

FRANCIS X. MURPHY
AUCTIONEER Ph. 1900-M or 848-W

R. H. THOMPSON, Auctioneer
Affiliated—R. H. DeLong, Realtor
Phone 1252, Home Phone 5648

RALPH D. MERTZ, AUCTIONEER
Take complete charge of sales.
Spring City, Pa. Ph. Roy'f'd 814-W

PUBLIC SALE

OF REAL ESTATE, HOUSEHOLD GOODS AND ANTIQUES, will be sold on Saturday, March 28, 1953, at 1 P. M. in Borough of Bechtelsville, Berks County, Pa., across street from Borough Hall.

2½ Story asbestos shingled double dwelling, will be put on sale to sell single or double. Both sides have 7 rooms and laundry, some conveniences, running spring water, also well with the very best of water. Electric refrigerator; white enamel combination coal and gas range; gas hot plate, electric washer; mixer; cleaner; breakfast sets; bedroom suite; rugs; rockers; chairs, cooking utensils, canned goods; paint; brushes; ladders and a lot of articles too numerous to mention.

Conditions on day of sale
ANNIE WELLER ESTATE
Mrs. John Cleaver, Adm.
John R. Cleaver, Auct.
Thomas Leidy, Attorney

PUBLIC SALE

OF VALUABLE BLACKSMITH AND CARPENTER TOOLS, Saturday, April 4th, 1953, at 12:30 p. m., on the premises located in New Berlinville, Berks Co., Penna., on Route 100, near R. R. Crossing.

Peerless lawn mower sharpener; 2 anvils; 2 grandstones, one with lectric motor; drill press; Acetylene welding outfit; gasoline engine; pulleys and tackles, wooden wheelbarrow, like new; dies and thread cutters; lot new picks; shovels; ax handles, vise, electric blacksmith fan; stove; iron kettle and butchering outfit; brooder house chicken shelter; lot tools, such as bolt cutters; lot horse shoes; bolts and many other articles used in a Blacksmith Shop.

Conditions by
EDNA LANDIS
John R. Cleaver, Auct.
Minninger and Cleaver, Clerks

PUBLIC SALE

OF VALUABLE REAL ESTATE AND FARM MACHINERY for Maurice C. Snyder Sr., Kulpsville, on Green Lane Road, one fourth mile off Route 63, Saturday, March 28, at 1 o'Clock.

REAL ESTATE consists of modern 10-room and bath brick farm house with all conveniences, located on 21 acres with barn and other outbuildings. Hard top road right to farm located on a peaceful country setting.

FARM MACHINERY—Gentlemen, here you will find some of the finest farm equipment to be found on any sale. All of it used only one or two seasons. Farmall H. tractor with hydraulic lift, remote control cylinder (used one season); McCormick cultivator, used without removing draw bar; McCormick 8-foot disc with remote control attachments; Field Force 6-row sprayer on rubber, high or low pressure, used less than one season; fertilizer or lime spreader; Oliver corn planter with remote control attachments, mowing machine; John Deere low bed potato digger; McCormick 2-row potato planter; Trexler power potato cutter; manure spreader; spike-tooth harrows; Little Genius plow with remote control attachments; power corn sheller with 30 foot belt (like new); hammermill, Marvin Ellis tractor drawn scoop; disc hillers for Farmall cultivator, hydraulic jack, Fairbanks platform scale; Little Planet Jr. small seed planter; wheelbarrow on rubber, Delco ¾ H. P. motor; 4 Cyclone brooders; 9 electric water fountains; 20 (6 & 8) foot metal feeders; 3 range feeders; 5 metal nests; small feeders and fountains; 3 range shelters, Jamesway hog feeder, 10-hole self feeder; 25-foot extension ladder; ½ and ¾ inch pipe and fittings; bucket-a-day stove with 30-gal. tank, complete; many other items too numerous to mention. Remember—most of this machinery was used only one and two seasons.

Inspection of Real Estate by appointment. Terms Cash
AL CLEMENS AGENT
Harleysville 2200
VIC CLEMENS, Auctioneer
Harleysville 2510 or
Boyertown 7-0225

AUCTIONS-SALES - 90

PUBLIC SALE

On Saturday, April 4, at 2 p. m. on the premises in the village of Churchtown, Pa. 7 room frame house and garage.

Conditions by
MARY REIFSNYDER
Benjamin P. Weaver, Auct.

HATFIELD FAIR GROUND BAZAAR, INC. Livestock Auction every Monday, 1:30 p. m.

ADMINISTRATOR'S
PUBLIC SALE
of
VALUABLE REAL ESTATE AND PERSONAL PROPERTY

On SATURDAY, APRIL 11, 1953, at 12 o'clock noon, on the premises described as Purpart No. 1 situate at Griesemersville, Oley Township, Berks County, Pa., there will be offered at Public Sale the following Real Estate.

PURPART NO. 1 — Three-story stone dwelling, frame barn and other outbuildings, and approximately 7 Acres of land situate at Griesemersville, Oley Township, Berks County, Pennsylvania

The dwelling is equipped with electricity and running water. There is a good spring located on the premises.

Open for inspection Saturday, April 4, 1953, from 1 to 5 p. m., or by appointment with the undersigned administrator.

PURPART NO. 2—Tract of woodland containing approximately 4 acres situate along the Stony Creek-Friedensburg Road near Five Points, in Alsace Township, Berks County, Pennsylvania

At the same time and place there will be offered for sale a lot of household goods and tools, consisting of a grandfather's clock, studio couch, tables, chairs, secretary, chests, rugs, carpets, china closet, cupboards, dishes, circular saw, scalding vat, 1-horse farm wagon, gas engine, and other miscellaneous personal property

To be sold as the property of Clara H. Hoffmaster, deceased.
PAUL H. HOFFMASTER,
Douglassville RD 2, Pa.
Administrator.
VICTOR L. GOODHEART, Auct.
JAMES W. BERTOLET, Attorney.

PERKIOMENVILLE SALES STABLES
PERKIOMENVILLE
Auction Every Monday

Truck loads of dairy cattle from Bradford, Wayne and Susquehanna counties. Lot of local cows and lot of shoats to be sold at 12:30 p. m.

POULTRY and Egg Auction at 1:00 P. M.

Beef Cattle Sale at 7:00 P. M.

Every Monday afternoon and evening in our modern Farmers Market you can buy farm vegetables, baked goods, electrical supplies, clothing, and many other items for home use. Lets make a date to go to the

PERKIOMENVILLE SALES STABLES, Inc.
This Monday and Every Monday
Phone Harwood 2733
You Tried the Rest, Now Try The Best

PUBLIC SALE
Of Valuable
Farm Equipment and Machinery
Household Furnishings

Saturday, April 4, 1953
12:00 P. M. Prompt

Located at LeRoy Saylor's Farm situated 2 miles North of Route 562 on the Road leading from Earlville to Shanesville. Watch for the arrows from the Earlville Store and Yellow House

Consists of: 1949 V.A.C. Case Tractor with power-lift, power-takeoff, and lights; 1941 Chevrolet ¾ Ton Stake Body truck; McCormick-Deering W-30 Tractor on rubber; Cultivator for V.A.C. Case Tractor; 2 bottom 12" Mounted Plow for V.A.C. Case; 7 ft. Mounted Case Mower; 6 Row Sprayer for V.A.C. Case; Case 3 Section Spring Harrow; Cas. Side Delivery Rake, David Bradley 7 ft. Disk; Oliver Corn Planter; Disk Drill; Potato Plow; Flat Wagon on Rubber; David Bradley Corn Sheller; Used Power Driver; Mc-Deering 2 Bottom 14" Plow; approximately 230 bales of hay; over 200 bales of straw; large assortment of chicken equipment, including Feeders, Crates, and Brooders; 3 Beam Scales, Craftsman Paint Sprayer; Cross Cut Saw, a large assortment of miscellaneous tools and equipment needed on a farm.

A lot of this equipment has been used only one season, all of it is in good repair.

Household Furnishings

7 cu. ft. Philco ref.; 5 cu. ft. Philco freezer, Quality electric range; Coal range; living room suite, washing machine; sewing machine; beds, bureaus, carpets, china closet a large assortment of miscellaneous furniture and dishes.

Terms by:
LeROY SAYLOR
R. H. Thompson, Auct.
R. H. Delong, Realtor

CHARLES M. WILEY, Auctioneer
Will Take Complete Charge
Ph. Potts 3437 944 Queen St.

CLAY C. HESS
AUCTIONEER
Phone Collegeville 2198

AUCTIONS-SALES - 90

PUBLIC SALE

Personal Property, Saturday, March 28, 1953 starting at 1 p. m., 337 Cherry street, East Greenville, Pa.

ANTIQUES—4 legged drop-leaf table, several blanket chests, three half spindle chairs, rope bed, old china, some pattern glass and other old items.

ALSO dining room set; clean, Quality gas range; electric refrigerator; Voss washer; large walnut extension table; wardrobe; beds, chairs; throw rugs; lamps; tables; canned goods and many more interesting articles. Conditions by
JOHN S. RITZ
Richard Thompson, Auct.
R. H. DeLong, Realtor

EXTON LIVESTOCK AUCTION, INC.
EXTON, PENNA.
Tuesday, March 31, 1953 at 1 P. M.

Regular run of dairy cows. Mostly fresh and close springers. Also, a few good stock bulls.

REGULAR BUTCHER SALE
AT 7 P. M.

About 400 head of fat calves, lambs, hogs, steers, bulls and fat cows.

All Kinds of Livestock
Sold on Commission

~~Sale Every Tuesday. Ph. Exton 786~~
HENRY FRANCIS, Manager
Truck Available.

EXTON LIVESTOCK AUCTION, INC.

PUBLIC SALE
CARPENTER and WOODWORKING TOOLS and HOUSEHOLD GOODS

Saturday, April 4, 12:30 p. m. ½ mi. east of Zion's Church on Route 83, midway between Phoenixville and Spring City

Jigsaw, jointer, grinder, 2 bench saws, wood turning lathe and chisels. Motors for all machines. Complete line of carpenter tools, other tools and wrenches, work bench, vises, cement mixer, like new, grindstone, corn sheller, fodder cutter, 3 large feed chests, buggy wheels, grain cradle, large assortment of all kinds of new lumber. Gravely garden tractor with all attachments, one year old. 1948 Crosley car. Dutch cupboard, drop leaf table, marble top bureaus and washstands, 6 plank chairs, cane seat chairs, rocking chairs, old books, walnut frames, oil lamps, old lanterns, sleigh bells, butter churn and many other articles too numerous to mention.

By order of
ERMA OVERDORF
Clay C. Hess, Auct.

PUBLIC SALE

OF HOUSEHOLD GOODS AND ANTIQUES, Saturday, April 11, 1953, 12:30 p. m. sharp, on macadam road leading from Congo to Sassamansville, Montgomery County, Pa.

Dutch cupboard in soft wood with 3 drawers; saw buck table; wing table, 3 arrowback chairs; 4 plank chairs, old wood chest; blanket chest; old sinks; home spun quilts and linens; sleigh bell, lots of dishes; old lamps; about 75 yards of rag carpet; 85 piece dinner set of dishes; wash bowl set; living room suite; 2 bedroom suites; one 9x10 rug; three 9x12 rugs; linoleum rug; 12x22, like new; sofa bed; electric washer comb radio and record player; radio; 3 burner oil stove; baby cribs; high chair, child's table and chairs; express wagon; cabinets; cook stove coal heater, like new; sewing machine; shotgun; carpenter tools; lawn mower; lawn roller; powder belt; power meat grinder; lots of butcher tools; log chains; grindstone; lots of chairs; rocker, tables, stands; mirrors and lots of other articles too numerous to mention.

Conditions by
WILLIAM S. HOFFMAN
Victor B. Rhoads, Auct.
Lunch will be served by—Willing Workers of St. Paul's Church, Sassamansville

NEW HOLLAND SALES STABLES, Inc.
NEW HOLLAND, PA.

PUBLIC AUCTION
MONDAY, MARCH 30, 1953 at 11:00 A. M. Sale of work horses and mules, also some riding and driving horses

ELI MILLER has consigned one load of IOWA HORSES, including draft, SADDLE and DRIVING HORSES, 1 pr. well broke mules

NEW HOLLAND SALES STABLES, Inc.
J. H. GINGRICH, Mgr.

AUTOMOTIVE

Automobiles for Sale 92

1951 DeSoto Custom Sedan. A-title. Fully equipped. Excellent condition. Private owner. Apply 104 Mt. Vernon Street or Call 2563

LARGEST DEALER
OF
PRE-WAR CARS
In This Area!
NO MONEY DOWN!

WEEK-END SPECIAL
47 Olds Sedanet $595

GRANDY & NEWTON AUTO SALES
North Coventry. Phone 9208.

48 Chrysler Club Coupe. New Yorker. 52 Motor overhaul. $1050. Phone 5927.

You'll Like the Bargain Cars at C. W. HUNSBERGER ESTATE
Green Lane. Phone Harwood 2521

1940 STUDEBAKER Champion. Good rubber. Reasonable. Phone Boyertown 7-0438.

1940 Packard 4-dr. Sedan. R. & H. Inspected. Good running condition. Phone Sassamansville 4-4372 evenings.

1942 Pontiac Coach, engine overhauled. Must sell immediately. $200. Phone 1639-W.

1948 Chev. Aero 2 door, fully equipped, reas. 320 Walnut St., Royersford, between 5 and 7 p. m.

'52 PONTIAC deluxe "8", 3000 miles. Private owner. Hydramatic. Call 2616-R after 6 p. m.

TROUBLE IS EXPENSIVE!

That's why it will pay you to trade off the old for one of these trouble-free bargain buys.

41 Buick 2-door Sedan
42 Pontiac 4-door Sedan
48 DeSoto Club Coupe
50 Buick Special 4-dr. Sedan
51 Dodge Meadowbrook 4-door
51 Plymouth Cranbrook 4-door Sedan, very low mileage, equipped.

TRUCKS READY FOR WORK
46 Chevrolet ¾-ton Panel
50 Chevrolet Panel Body
50 Chev. 1½-ton Chassis & Cab
47 Dodge 1½-ton Chassis & Cab

QUIGLEY MOTORS
30 S. Reading Ave., Boyertown
Phone Boyertown 7-2191
or Phone Bally 5-3233

AUTOMOTIVE

Automobiles for Sale 92

1951 Dodge Coronet Club Coupe. A-title. All extras. Highest offer accepted by March 28. Call Boyertown 7-5512.

I will buy or sell your car at Top Dollar.
"STAN" JONES, Phone 4442.

1947 Chev. Conv. Very good condition. New top, good tires, radio, heater. Apply at 554 N. Keim street.

Save on Your Next Car—Visit SMITH'S GARAGE
Swamp Pike near Limerick
Always a Big Selection of Cars

GOODWILL GUARANTEED CARS
WILLIAMS PONTIAC CO
Open Eves. Ph. Boyertown 7-2171.

Immediate Delivery on 1953 PLYMOUTHS and CHRYSLERS
LARKINS MOTOR CO.
Bechtelsville, Chrys - Ply.

40 Ford 2-dr.	$150
37 Packard 4-dr. Sdn.	$150
41 Dodge 4-dr. Sedan	$300
32 Plymouth Sdn.	$ 60
38 Ford Sedan	$110

BROWER'S GARAGE
North Coventry Phone 3382

O K USED CARS
KEISER CHEVROLET INC
East High St. Phone 856

Your Next Car Is at SIDLEY MOTORS
Chrysler and Plymouth Dealer

Want to Sell Your Car? I will pay top price for clean cars. Phone 5328.

In BOYERTOWN it's
GOTTSHALL CHEVROLET, INC
For OK Cars and Trucks

KRAUSE & LUDWICK
DeSoto & Plymouth Distributors
We service all make cars
Expert body and fender repairs
Refinishing Wheel Alignment
30 Years at
Third and Hanover Sts. Phone 661

TRADING—BUYING A CAR? You'll find what you want, at the right price, when you see PAUL SPAAR, at Chapel. Ph. Pennsburg 550

1946 Chev. 4-door Sedan, good tires, R. & H. Harvey J. Heinly, 7th Ave. and Oak St., Royersford.

Trucks and Trailers 93

1949 KB-8 Int. Y tag dump truck. Al cond. Can be seen anytime. Phone Royersford 950.

1951 L-205 Intr. Tractor. 1000x22 rubber, 5th wheel, saddle tanks and sanders. Phone Pughtown 3673 after 6 p. m.

1947 Int. walk-in body. Good shape. Cheap. Phila. Dry Cleaners, Madison and Cross streets. See Mr. Miller.

They're New .... They're Here
Valley Forge Trailer Home, fully equipped, shower $2995
Castle Coach with H. W. Heat. Crestline, 35-ft., 2 bedrooms. $3595
Used House Trailers. $700 up
Bottled Gas and Accessories
Trailer Towing—Terms
Sanatoga Trailer Sales
East of Sanatoga, Route 422

GUARANTEED USED CARS

51 Chev. Convertible
51 Kaiser 4-dr. Trav.
50 Chev. 2-dr. Fleet. Dx.
50 Ford 4-dr. Cust "6"
50 Stude. 4-dr. Comm.
49 Chev. Coupe St. Dx.
49 Chev. Convertible
49 Pont. Coupe "6"
48 Chev. 2 dr. Aero
48 Chev. 4 dr. Fleet.
47 Pont. Sta. Wgn. "6"
41 Plym. 2-dr.
40 Chev. Convertible
39 Pont. 2-dr. "6"

GMAC FINANCING

GOTTSHALL CHEVROLET, Inc.
BOYERTOWN
Phone 7-2144

It's SUGARING TIME
time to drive one of these "Sweet"
PacKard
Trade-Ins

51 Packard 4-door. Radio. Heater and Ultramatic drive
51 Nash 4-dr. Heater and Overdrive, low mileage.
50 Packard 2 door, dark green, radio, heater and Overdrive. Choice of two.
50 Packard 4-door, radio and heater, low mileage.
47 Packard Clipper 4-dr., Radio and Heater. Choice of two.

47 Ford Station Wagon	$695
40 Olds 4-dr.	$250
41 Chev. 2-dr.	$250
39 Ply. 2-door	$250

Thomas Motors, Inc.

Merkel
is back again
with more
Specials!
50 Ford
2-door Sedan. Equipped, low mileage.
$995
50 More Cars
1951 to 1940
priced equally as low including Fords, Plymouths, Chevrolets, Pontiacs, Buicks, Oldsmobiles, and Dodge.
Open Evenings and Sundays
MERKEL'S Used Car Exchange
West High St. — Phone 2567

AUTOMOTIVE

Trucks and Trailers 93

48 Chev. Dump Truck. Good Condition.
Call Boyertown 7-8074 or 7-4578.

Landola, (38 ft.), 2 bedrooms, bunk beds $5485
Rollohome, (35 ft.), 2 bedrooms, heated floor $4485
Nashau, (23 ft.), S. & T. $2295
PHOENIX TRAILER SALES
Phoenixville, Pa. Phone 5627

IT'S PRATT BROS.
FOR
Quality New Trailers
Vagabond-American
Travelo-Westwood
Used Trailer $695 and up
PRATT BROS.
2 miles East of Reading, Rt. 422

1942 Dodge Truck. Stake body. First $200 takes it! For information call 1793-W.

Here's Your
Round-Trip Ticket
to wherever you want to go over the Easter Holidays.
Trade now!

FULLY EQUIPPED CARS!
FULLY GUARANTEED TOO!

52 Chrysler Windsor 4-door
51 Chrysler Windsor 4-door
49 Chrysler N. Y. 4-door
52 Plymouth Club Coupe
50 Plymouth S. D. 4-door
49 Plymouth S. D. 4-door
50 Dodge Station Wagon
41 Chevrolet 2-dr. Sedan
40 Plymouth 4-dr. Sedan

Financing arranged!

KLEIN'S GARAGE
Chrysler - Plymouth Dealer
DOUGLASSVILLE
Phone Birdsboro 2-7921

The World's First Safety-First Car!
'53 KAISER

Acclaimed by leading safety experts as the car that's first in safety because it puts your safety first!

- Manhattan 4-door Sedan
- Manhattan 2-door Club
- Deluxe 4-door Sedan
- Deluxe 2-door Club
- Manhattan 4-dr. Traveler

FROM FRONT TO REAR NEW SAFETY FEATURES!

We Want You To Compare! Stop in today—this evening!

C. C. BICKEL
Kaiser-Frazer and Willys
Route 422 — West of Stowe
Open Evenings — Sundays
PHONE 3530

Safe, Dependable Used Cars!

Trade NOW for Carefree Spring Driving!

51 Dodge 4-door Sedan
50 Dodge 2-door Sedan
50 Dodge 4-door Sedan
49 Dodge 4-door Sedan
49 Plymouth Club Coupe
49 Buick Special Sedanet
49 Chevrolet 4-dr. Sedan
49 Cadillac 4-dr. Sedan
48 Dodge 4-door Sedan
48 Plymouth 4-dr. Sedan
46 Dodge 4-door Sedan
41 Willys 4-door Sedan

DEPENDABLE TRUCKS
47 Dodge ½-ton Pickup
47 GMC 1½-ton Dual Stake

Convenient Financing!

Nagle Motors, Inc.
In Our 34th Year
DODGE PLYMOUTH
DODGE Job Rated Trucks
1300 High St. Phone 2000

Dolling Up For Easter?
No better way than in a guaranteed Used Car
From Spaar!
Big Savings!

50 Dodge Club Convertible, radio and heater, equipped.
52 (Late) Pontiac Super Deluxe Catalina. Radio, heater, hydramatic, very low mileage.
50 Pontiac 8 4-door Deluxe Sedan. Radio, heater, hydramatic. Conditioned like new. Black.
51 Dodge Coronet 4-door Sedan. Loaded with extras. Blue. Extra clean.
51 Studebaker Champion 2-door Sedan. Very clean, overdrive, extras.
50 Pontiac "6" Chieftain 2-door Sedan. Original white wall tires, std. shift, radio and heater.
50 Ford Custom 2-door Sedan, very clean, overdrive, radio and heater.
49 Buick Rm. 4-door Sedan. Dynaflow, radio and heater.
49 Chrysler "6" Windsor 4-door Sedan. Condition and appearance like new. Radio & heater.
48 Ford Custom 2-door Sedan. Overdrive, radio and heater.
48 Plymouth Deluxe 2-door Sedan, fully equipped.
47 Studebaker Champion Regal Deluxe 4-door Sedan, very clean, equipped.
48 Chevrolet Sedan Delivery, loaded with accessories, equal to new.
47 Chevrolet 2-door Sedan. Extra clean, black, radio and heater.
47 Pontiac "6" Sedan Coupe, gray, radio and heater.

Extra Specials!

49 Packard 2-door Sedan. One owner, radio and heater. Extra clean. **$995**
42 Studebaker Champion 2-door Sedan, fully equipped **$225**

Low Term Financing.

Paul Spaar, Inc.
Buick and Pontiac
Located at CHAPEL, PA.
Phone Pennsburg 300

Here's where you get the REAL BARGAINS

52 Plymouth Club Coupe
Equal to new. Light gray finish, only 9000 original miles. Fully equipped.

51 DeSoto Custom 4-door
Low mileage, one owner car. Fluid Drive, heater. Excellent throughout.

50 Pontiac Sedan Coupe
New tires, radio and heater.

50 Mercury 4-door Sedan
White wall tires, low mileage, R. & H.

SPECIAL — **51 Pontiac**
Chieftain Deluxe 4-dr. Sedan. Spotless condition inside and out. Dark green top, light green body. Lots of chrome. Equipped.

SPECIAL — **48 Plymouth**
Special Deluxe, 4-door Sedan. Very nice car. Spotlight, backup lights, fender skirts, sun-visor, radio & heater. Be sure to see this buy.

49 Pontiac Convertible
Black top, yellow finish. Loaded.

49 Cadillac 61 Sedan
Well cared for local car. Hydramatic, radio & heater. Low mileage. Perfect.

50 Pontiac 4-door	48 Packard 4-door
47 Pontiac 4-door	47 Ford Fordor Sedan
46 Pontiac 4-door	46 Hudson 4-door
47 Pontiac Sedan Coupe	42 Pontiac 4-door

You're Safe With a "Good Will" Guaranteed Car

A. Leroy Krause, Pres.

LOW EASY TERMS

POTTSTOWN MOTORS, Inc.
USED CAR LOT ... HIGH ST.
OPEN EVENINGS Phone 2306
Just across the Bridge between Jack's & Johnny's
Pontiac-Cadillac Showroom
22 High St. — Phone 2460

PATRONIZE POTTSTOWN MERCURY ADVERTISERS

BUY RIGHT
BUY HERE
Open Every DAY and NITE!
Norristown's Used Car Wizard—
Chet B. Earle

- **10,000 Mile or 1-Year Guaranty**
At No Extra Cost. Thus relieving your mind of Worry or Expense!
- **3-Minute Finance "OK"**
Bring Your Car — Your Wife — Your Title
- **Payment Protection Plan**
Car Payments Are Paid in Event of Illness or Accident!

51 Henry "J" Sedan $995
Equipped. Excellent condition. Terrific buy!

48 Dodge Custom 4-door $995
Sharp black cars with radio and heater. Save!

49 Ford Custom V-8 .... $1095
Tudor Sedan. Light blue finish, single owner, low mileage, radio and heater equipped. Save!

50 Ford 4-door $1175
Custom sedan, lite blue, radio and heater, one owner. A spirited chariot ready to zip!

50 Nash Statesman $1195
Super 4-door with radio and heater. Bargain!

49 Ford 8 Custom $1195
Convertible, radio and heater, good top, brand new red paint. Just the thing for warm Spring weather!

49 Plymouth 4-door $1295
Black, special deluxe with seat covers. Very low mileage. Doll! See it and you'll want it!

47 Cadillac 4-door $1295
62, tutone gray finish, radio and heater, white wall tires, low mileage. For relaxed driving!

51 Studebaker Champion $1295
Custom, 4-door, light blue, heater, overdrive, exceptional low mileage, very clean! Nifty!

50 Chevrolet 4-door $1395
Styline deluxe, steel gray, low mileage, equipped! An exceptionally fine buy you can't afford to miss.

51 Ford Custom $1395
One owner, 2-door, dark blue, with radio and heater. Fine car with plenty of Pep!

51 Plymouth 4-door $1495
Cranbrook sedan with radio and heater, low mileage. All yours for this low price!

52 Ford 2-door $1595
Mainliner, dark blue with a heater and low mileage. This sleek one owner car is a beauty.

51 Chevrolet 4-door $1595
Styline deluxe, steel gray finish, Power Glide, radio and heater, low mileage. A real steal!

51 Plymouth 4-door $1675
Suburban sedan, radio and heater, low mileage. The car you are looking for at your price!

52 Plymouth Club $1695
Cranbrook coupe, lite green finish with heater and low mileage. A master piece of design!

51 Oldsmobile 4-door $2295
Model 98, dark black with radio and heater, hydramatic, white walls, 20,000 original miles!

Low Priced Bugs — Buy on Your Terms!

47 Chev.	46 Buick	39 Cadillac
Aero Fleetline	4-dr. Gray	Limousine
R. & H. Blue	Radio, Heater	7-pass.
$795	$695	$395

Chet B. Earle
SELECTED USED CARS
DEKALB STREET NEAR GERMANTOWN PIKE
Norristown — Phone Norristown 8-8360

Zern's Sales & Auction
(Oldest — Largest of Farmers' Markets)

Along route 73 just east of Boyertown at Gilbertsville, Pa.

SALE EVERY SATURDAY from 12 Noon to Midnite

EVERYTHING YOU EAT, WEAR OR USE SOLD UNDER ONE ROOF.

Thrill to the patter of six (6) auctioneers selling antiques, furniture, tools, hardware, electric appliances, farm tools, bric-a-brac, poultry, eggs . . . in fact everything for the farm, home or business.

Over 200 Dealers and Farmers

to supply your every need at great savings. Auction starts at 6:30 P.M. Bring in what you have to sell at auction for top prices before 5 P.M. day of sale.

Poultry & Livestock Sale Every Saturday starting at 6:30 P.M.

ZERN'S SALES & AUCTION
Gilbertsville — Along Route 73
Phone Boyertown 7-2461

R. T. RICHARDS—J. K. GEYER
Auctioneers
Complete Auction Service
All Details Personally Handled
Thanking You In Advance For Your Patronage
PHONE: POTTSTOWN 1561 — LANSDALE 8014
HATFIELD 2001

Telephone:
Royersford 814-W
Ralph D. Mertz
AUCTIONEER
3 NORTH MAIN STREET
SPRING CITY, PA.
Graduate of
Resich American
School of Auctioneering
All Types of Auction Sales Conducted

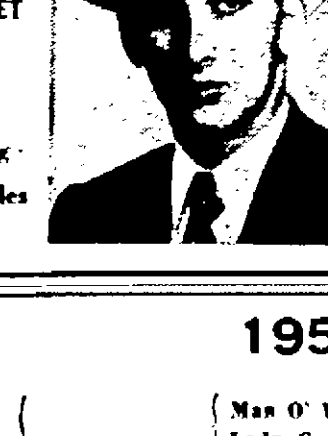

AT STUD 1953

OCBOR	Valley Forge	American Flag	Man O' War
			Lady Comfy
Black Horse		Fiery Flight	Sweep
Foaled 1941			Flying Star
Height 16.1	Swaying Flag	Flag Day	Pennant
			Enchanting
		Swaying	Thunderer
			Balance

Winner of Stallion Class at Devon—1948
His get show good dispositions and natural jumping ability

TERMS: — APPLY S. F. PANCOAST, ECHO DELL FARM, DOWNINGTOWN, R. D. 1, PA.
PHONE DOWNINGTOWN 414-R-1

NewspaperARCHIVE.com

Make A Beeline for this Nice Fleetline!

Spic and span 1941 Chevrolet Fleetline 2-door Sedan. Back-up lights, radio and heater. Spotless inside and out. Excellent gray finish, low mileage too. Give it a look . . . . the price is right.

C. C. DICKEL

Kaiser-Frazer-Willys

Route 422 — West of Stowe

Open Evenings — Phone 3530

FOR THE **BEST** in Used Cars you'll deal better at

Williams Pontiac

BOYERTOWN PHONE 1-2171

EASY TERMS

Tops for Trades

This Is No Yoke!

The Crazy Boys

Are Selling Cars at COST to Make Sure You Can Enjoy EASTER in a Finer Used Car.

Bank Rates | **Years to Pay!**

50 Ford Tudor
47 Ford Tudor
46 Buick 4-door
41 Nash Sedan
41 Buick Sedan

51 Ford Tudor
50 Chevrolet Club
50 Ford Fordor
49 Ford Fordor
48 Chevrolet Conv.

48 Ply. Station Wagon **$795**

46 Ford 4-door Sedan **$595**

52 Ford Tudor
51 Plymouth Subr.
49 Ford Conv.
48 Mercury 4-door
49 Mercury 2-door
49 Buick 2 door
41 Ford 2 door
48 Ford V Tag Stake
47 Chev. Sta. Wagon

51 Ford Fordor
50 Mercury 4-door
47 Pont. Club
46 Plymouth 4-door
46 Chevrolet 4-door
46 Plymouth Coupe
41 Ford Fordor
40 Oldsmobile 4 dr.
49 Int. ¾-ton Stake
41 Chev. ½-ton Stake

Open Evenings—All Day Sunday!

CATES & BECKER

323 W. High St. (FORD) Phone 620

Many More Used Car Values at Our Lot, E. Phila. & Montgomery Aves., Boyertown

Let's All Do the "Bunny Hop" to the Big

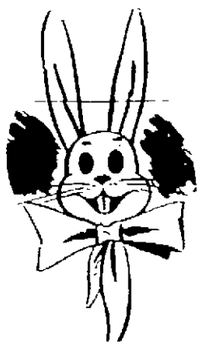

Keiser LOT

—Largest Selection of All Make Cars . . . All

Guaranteed O.K.!

Stop In! Compare! Trade NOW!

46 FORD TUDOR Radio and heater	$595
46 PLY. 4-DOOR Radio and heater	$695
47 STUDE. 2-DOOR Radio and heater	$695
47 HUDSON 4-DOOR Heater and Defroster	$695
47 PLY. 4-DOOR Radio and heater	$795
49 NASH 4-DOOR Radio and heater	$795
47 PONTIAC 4-DOOR Heater and Defroster	$845
49 CHEV. 2-DOOR Radio and heater	$1045
50 STUDE. 2-DOOR Heater and Defroster	$1095
50 CHEV. 4-DOOR Radio and heater	$1145
50 PLY 2-DOOR Heater and Defroster	$1145
50 NASH 4-DOOR Radio and Heater	$1175
49 FORD CONV. Radio and Heater	$1195
49 BUICK 4-DOOR Dynaflow, radio and heater	$1245

LOOK — NO MONEY DOWN!

Your Choice — Drive Away

41 Chev. 2-dr. | 39 Nash 4-dr. | 40 Olds. 4-dr.
42 Buick 4-dr. | 41 Chev. 4-dr. | 41 Packard 4-dr.
41 Pont. 4-dr. | 40 Buick 4-dr.
35 Buick 4-dr. | 39 Chev. 2-dr. | 40 Pont. 2-dr.
40 Chev. 2-dr. | 41 Olds. 4-dr. | 38 Chev. 2-dr.

Top Performing OK Truck Buys!

50 Ford ½-ton Panel | 48 Chev. Sedan Delivery
49 Chev. ¾-ton Pickup | 47 Dodge ½-ton Pickup
49 Studebaker Stake | 42 Chev. ½-ton Panel
48 Int. Walk-In | 42 Ford ½-ton Panel

KEISER CHEVROLET Used Car Lot

Open Evenings and Sundays — E-Z Terms Phone 800

EAST HIGH ST — Opposite Sunnybrook Entrance

AUTOMOTIVE

Motorcycles — Bicycles 36

MOTORCYCLES, new and used. Light weight bicycles. Sales and repairs. Frank Kist, 18 High St.

Salisbury Motor Scooter, late model. Automatic transmission and clutch. Excellent condition. 22 W. Sixth St. Call 800-W after 5 p. m.

Your Ad in these columns will bring you quick results at little cost.

Post War Cars

51 Ply. Club Coupe
51 Willys Jeepster
51 Ford 8 Tudor
51 Chev. Bel Air
50 Chev. Club Cpe.
49 Chev. 4-door
49 Ford Fordor 6
49 Ford Station Wagon
48 Chev. Aero 2-dr.
48 Chev. 2-door
48 Hudson 8 2-door
47 Chev. 4-door
47 Dodge 2 door
47 Pont. 2-door

15 PRE-WAR CARS TO SELECT FROM $65 to $300

EARL I. KEISER

Choice Used Cars

1560 E. High St. Ph. 62

OPEN EVENINGS & SUNDAYS

DRIVE ONE! And You'll Buy An **Oldsmobile** Trade-In!

Finest Deal In Town!

46 Chevrolet 2-door Sedan	$745
46 Nash 4-door Sedan. Real buy.	$585
49 Kaiser 4-door, equipped, bargain	$765
48 Chevrolet Aero 2-door Sedan, nice	$920
48 Olds 98 4-door Sedan	$985
50 Stude. Champion 2-dr., R. & H.	$985
49 Pontiac 4-dr., Hydra'tic, loaded	$1385
50 Olds. 88 4 dr., Hydra'tic, R &H.	$1645
50 Olds 98 4-door Creampuff	$1745
51 Pontiac Chieftain 4-dr., Hydramatic, loaded.	$1945
51 Olds. 98 4-door Sedan, fully equipped.	$1965
52 Olds. Super 88, 4-door, Hydramatic, 9000 miles	$2645

GMC TRUCK DEPT.

49 GMC ¾-ton Pickup . . $ 785
47 Stude. 1½-ton flat bed $ 685

Low GMC Terms!

BOLTON Oldsmobile, Inc.

Oldsmobile—GMC Trucks

1480 HIGH ST. Phone 410

Open Evenings & Sundays

AUTOMOTIVE

Repairing — Painting 36

NOW—Mechanic Service at BOBBY HARTMAN'S Richfield Station, Gilbertsville.

Spring Is Here

But You Can **STILL BUY AT LOW WINTER PRICES!**

32 HUDSON Hornet Club Cpe. very low mileage, radio, heater and overdrive. In new condition. $1000 off list price.
51 PLYMOUTH Club Cpe, very low mileage, spare tire never used, equipped. $1456
51 KAISER 2-door Sedan. Extra clean car, equipped. Big bargain $1245
50 STUDEBAKER Champion 4-door Sedan, radio & heater $1095
49 CHEVROLET 4-door Sedan. Nice condition, radio & heater $995
49 Ford Tudor Sedan, extra nice in every detail, loaded $975
46 Ford Tudor Sedan, spotless condition. Loaded with extras $645

TRUCKS

39 Int. ¾-ton Pickup . . . $295
37 Ford Stat. Wagon . . . $145
47 Ford V-tag Dump . . . $750
Huber farm tractor and cultivator $400

LOW, EASY TERMS!

SAM GERHART'S **TRADING POST**

GREEN LAKE, PA.
Phone Maywood 8579
Open Evenings & Sundays

TO SELL QUICKLY tell about your offer in these want ad columns. Just phone 6000 right now.

TO-DAY'S BEST BUYS

51 NASH AMBASSADOR 4-Dr. tutone green, hyd. one owner, low mileage. $435 Down—$11.85 per week.

51 FORD "8" CUSTOM 2-Dr. green, R. & H. Fordomatic, one owner, low mileage. $435 Down—$11.85 per week.

50 FORD "6" CUSTOM 4-dr. bronze color, R. & H. exceptionally clean and excellent tires. $435 Down—$12 per week.

49 MERCURY 4-DR. BLK. R. & H. turn signals, exceptionally nice car, excellent tires. $415 Down—$9.52 per week.

All Cars Guaranteed

Also other late and Pre War Models

MOLL'S GARAGE

Siesholtzville, Pa.

Phone Bally 5-3369

AUTOMOTIVE

Repairing — Painting 36

Pottstown Motors, Inc.

PONTIAC and CADILLAC CARS
We Service All Make Cars
Expert Body and Fender Repair
22-24 High St. Phone 2400

SEE US—Expert Body and Fender work. Auto and Truck Painting. KLEIN'S GARAGE, Douglassville Chrysler and Plymouth Dealer.

Complete Auto Repairing, Ignition and Brake Service, Lubrication. FRANK Z. HOFFMAN & SON, 3-5 N. Franklin Street. Phone 428.

We NEED Cars

but we still have a few to sell!
51 Cad. "62" 4-dr. sedan. Like new, loaded.
51 Plymouth Cranbrook 4-dr., very clean, low mileage $1250
48 Kaiser 4-dr. sedan, radio and heater $595

TONY & GENE'S

West High Phone 4160

Open Evenings and Sundays

For Over 23 Years We've Specialized in AUTO REFINISHING and BODY & FENDER REPAIRS Dependable workmanship insures you of complete satisfaction

POTTSTOWN AUTO REFINISHING CO.

327-33 High St. Phone 2552

AUTOMOTIVE

Repairing — Painting 36

Wolfe's Garage, Penn & Beech Sts. now under management of Ray Hedenberg

BILL GOLDEN, TOP MECHANIC

All auto services. Phone 2133.

AUTOMOTIVE

Repairing — Painting 36

You Get FRIENDLY SERVICE at

NAGLE MOTORS, Inc.

1340 High St. Phone 2800

Dodge-Job-Rated Trucks-Plymouth

Bear Front End Alinement and Wheel Balancing Cars—Trucks

AUCTION

Prices At Gregory's!

Check these prices with other lots on your way to see us!

55 Cars Must GO!!

LATE MODELS!

51 Plymouth . . . . $1495 — Cambridge Sedan. A real buy. (2 to choose from)
51 Plymouth . . . . $1395 — Concord 2-door Equipped. 13,000 original miles.
49 Packard . . . . . $1295 — 4 dr. Real low mileage car.
46 Oldsmobile . . . . $695 — New paint, equipped. Excellent.

PRE-WAR CARS!

51 Nash . . . . . $1395 — Statesman, choice of 2.
49 Mercury . . . . . $1195 — Maroon 2-dr. beauty. R. & H.
46 Ford . . . . . $650 — 2-door, new paint job.
46 Buick . . . . . $735 — Convertible, a lovers delight.

TODAY ONLY — **49 NASH** — Radio and Heater, Statesman. Beauty only **$795**

TODAY ONLY — **46 STUDE.** — Champ. A real gas saver. Only **$395**

SUN. ONLY — **46 NASH** — Ambassador. Really at Auction Price, only **$495**

50 Ford . . $1195 — Black beauty, radio & heater.
50 Jeep . . . $825 — ½-ton Pickup
49 Chev. . . $1195 — Locally owned 2-door

No Down Payment on Pre-War Cars! *Priced From* **$65 to $295**

47 Frazer . . $575 — A surprise! 4-door Sedan
47 Ford . . . $575 — Station Wagon. A steal
40 Hudson . . $106 — 4-door Sedan., Hurry!

- Six Salesmen to Serve You!
- On the Spot Financing!
- Low Down Payment!
- Up to 30 Months to Pay!

GREGORY'S Nash Sales & Service

West High Street — Open Evenings and Sundays — Pottstown Phone 3718

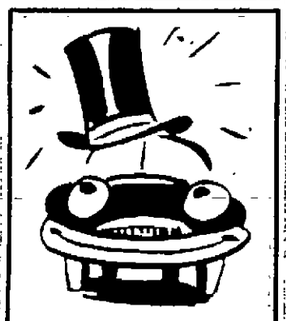

Easter Finery?

Dress up the whole family in one of our gleaming, beautiful used cars. Mechanically sound, low in price. Pick out one this week and get in the smartest style parade!

51 Buick Super Riviera
51 Chevrolet Club Coupe
51 Chevrolet Bel Air
51 Mercury 2-dr. Sedan
50 Buick Riviera 2-door
50 Buick Rm. Sedan
50 Buick Special Sedanet
50 Stude. Champion Coupe
50 Ford Tudor Sedan
49 Ford Custom 2-dr. Sedan
48 Chrysler Convertible
47 Buick Convertible
47 Buick 4-door Sedan
48 Plymouth 4-dr. Sedan
46 Nash Ambassador Sdn.

Low GMC Financing!

Pottstown Automobile Co's **BUICK LOT**

E. High and Wilson Sts "LOOK FOR THE LOT WITH THE PICKET FENCE"

Ph. 3133 or 3922. Open Evenings

New '53 DeSoto, Plymouth Prices Reduced

New low delivery prices on all DeSoto and Plymouth cars. Prices reduced up to $189.95. Most models in stock for immediate delivery. If you can't swing a new car you can surely afford one of our late model, low priced trade-ins.

52 DeSOTO 6 Station Wagon. One owner, dark green finish, fully equipped.
51 PLYMOUTH Cambridge 4-door Sedan. Has every extra. One Owner. $1665
51 DeSOTO Custom 4-door Sedan. 12,535 original miles. One owner.
51 PLYMOUTH 2-door Sedan. Only 9000 actual miles, equipped.
50 BUICK Riviera 4-door Sedan Dynaflow. Easy-Eye glass, Radio and Heater $1695
49 PONTIAC Deluxe "8" Convertible. Hydramatic, radio heater, one owner, low mileage $1465
50 Plymouth Deluxe Club Cpe., radio and heater, very good condition $1265
51 Plymouth Concord 2-dr Sedan, dark green finish, heater equipped, low mileage $1295
46 Plymouth Station Wagon, Excellent body and paint $895

Rock-Bottom Specials

47 NASH . . $495 — 4-door sedan has radio, heater, overdrive and seat covers

49 Cadillac $1895 — Sedanet. This "62" model with radio, heater, Hydramatic and w/w tires.

47 PONTIAC Torpedo 4-door Sedan. Newly refinished. Very clean $865
46 PONTIAC Streamliner Sedanette Excellent . $795
46 Lincoln 4-door Sedan . $565
42 Stude Club Coupe . . . $235
41 Stude Sedan $165
41 Packard 4-dr. clean one owner $395
40 Packard 4-dr., nice . . . $325
39 Chev 2-door. $165
39 Stude 4-door, clean . . . $245
50 PLYMOUTH Special Deluxe Club Coupe. New dark green paint. Excellent.
48 DeSoto custom 4-door sedan, radio and heater. A one owner car that has had the best of care.
52 PLYMOUTH Concord 2-door Sedan, 7000 miles, new car warranty $1695
50 Chev Bel Air Coupe, fully equipped lasting Tutone finish $1495
51 PLYMOUTH Cranbrook 4-door Sedan. Heater equipped. Light green. One owner. A bargain $1445
51 FORD V-8 Custom Tudor Sedan. Very clean, fully equipped $1395
50 Ford V 8 4-door Sedan, fully equipped a real buy at $1195
48 CHEVROLET Bus. Coupe. Immaculate in every detail, equipped $850
47 PLYMOUTH Special Deluxe 4-door Sedan, excellent buy $695

Krause & Ludwick - Third & Hanover Sts.

DeSoto & Plymouth Distributors — Open Evenings & Sundays — Phone 664

QUALITY USED CARS RECONDITIONED READY TO GO

1951 PLYMOUTH Cranbrook 4-door Sedan Heater, 1 owner

1951 PLYMOUTH 2-door Sedan, Heater 1 owner

1950 CHEVROLET Fleetline 4-door Sedan, Power Glide, Heater

1949 DeSOTO Custom 4-door, R. & H.

1949 PLYMOUTH 4-door Sedan, Like new 1 owner, Heater

1948 CHRYSLER Windsor-Highlander 4-door Sedan, R. & H. Exceptional

1948 PLYMOUTH Special Deluxe Club coupe, Like New, R. & H.

1947 CHRYSLER Windsor 4-door Sedan R. & H. Very clean

1946 CHEVROLET Fleetline Aerosedan heater

1941 CHEVROLET 2-door Sedan, heater

1939 CHRYSLER Windsor 4-door Sedan R. & H. Rebuilt motor, overdrive Mechanically perfect

TYSON MOTOR CO.

WALNUT ST. & SEVENTH AVE.—Ph. 472 ROYERSFORD

Big Price Reductions!

'53 DeSoto and Plymouth Cars!

53 Plymouth	*reduced as much as*	$119.60
53 DeSoto "6"	*reduced as much as*	$176.50
53 DeSoto V-8	*reduced as much as*	$189.95

Sensational Full Power Steering, reduced $21.55

SEE and DRIVE the distinguished DeSOTO for 1953 and PLYMOUTH . . . the first truly balanced car in the low-priced field.

• • • • •

It's Here Now . . . First in Pottstown!

PLYMOUTH'S All New Automatic Transmission "Hy Drive"

Experience a New "No Shift" Driving Thrill Today!

Come In and Try the New "Hy Drive" Today

• • • • •

All models now in stock for immediate delivery!

Krause & Ludwick - Third & Hanover Sts.

DeSoto & Plymouth Distributors — Open Evenings & Sundays — Phone 664

Lend A Hand—Join The Red Cross Today!

Just in time for Easter PARADING

47 Pontiac 2-door Sedanet. Equipped. **$795**

49 Pontiac Chieftain 2-dr., loaded, light gray finish, nice. **$1195**

50 Pontiac Chieftain 4 dr. 25,000 original miles, loaded with extras. **$1545**

All Cars Guaranteed!

51 Chrysler Windsor Hardtop
50 Chrysler Club Coupe
49 Chevrolet Convertible
52 Plymouth 4-dr. Sed.
51 Plymouth Suburban
51 Chrysler 4-door
51 Nash 4-door
50 Mercury Club
50 Dodge Coronet
49 Chrysler 4 door
48 Chrysler Conv.
48 Frazer Manhattan
47 Cadillac Sedanet
47 Kaiser 4-door
46 Nash 4-door
42 Studebaker 4-door
41 Oldsmobile 4-dr.

51 Chrysler Imperial Hardtop
51 Chrysler Windsor Clb. Cpe.
49 Buick Rm. Convertible
51 Chrysler 4-door
51 Plymouth 4-door
50 Buick 4-door
50 Ford Tudor
50 Ford Fordor
50 Chrysler 4-door
49 Packard 4 door
49 Ford Tudor
48 Plymouth 4-door
48 Kaiser 4-door
47 Nash 4-door Sedan
47 Chrysler Windsor 4-dr.
46 Buick 4-door
46 Chrysler 4-door

Stop in — See the Savings We Offer

High Allowances For All Make Trades!

50 Mercury 4-door. Overdrive, beautiful car in every detail. **$1295**

49 Olds 4-dr. Hydra., R. & H., turn signals, new tires. A-1. **$1245**

SIDLEY MOTORS USED CAR LOT

— Phone 2349 — High St. & Firestone Drive

Authorized Chrysler and Plymouth Dealers — Open evenings and Sundays

AS "ED" WOULD SAY-

Stop In Today or Sunday And Drive A SAFE BUY USED CAR!

Lowest Prices Anywhere — Higher Allowances — Bank Financing!

46 Mercury . . $650 — Club Coupe. R. H. Nice.
47 Olds. . . . . $695 — 2 door. Tutone. R. & H.
49 Mercury . $1295 — Convertible Club Coupe. Drop the top—Spring is here. Radio, heater, overdrive.
51 Ford . . . . $1350 — Tudor. Low mileage. Fully equipped. One owner.
51 Mercury . $1595 — 4-door. Light gray, radio, heater, overdrive.
51 Lincoln . $1895 — 4-door. Basic model. Tutone paint, radio, heater, hydramatic. Like new condition. Low mileage.
50 Dodge . . $1195 — 2-door. Very low mileage, one owner, fully equipped.

— Ask about our 1-yr. or 10,000 mile guarantee. —

301

— Nothing to pay until May 9th No Red Tape. —

46 Ford $595 — 2-door. New paint, equipped.
48 Mercury . $895 — Club Convertible. Spring is here—convertible prices usually go up . . . BUY NOW!
40 Stude. 2-dr. $75
40 Ply. 4-door $195
39 LaSalle Convertible real sharp sport car $295
39 Olds. Sedan . $195
41 Chev. Sedan . $195
40 Chev. Sedan $195

49 Lincoln . . $995 — 2-door Sedan. Low mileage, radio and heater. Overdrive.
52 Dodge . . . $1595 — 2-door. Fluid Drive, radio and heater. One owner.
49 Ford . . . $1095 — 2-door. Jet black, radio and heater. Beautiful condition.
48 Ford . . . . . $750 — Tudor. New paint, radio and heater. Interior like new. R. & H.
51 Chev. . . . $1295 — 2-door Sedan. One owner, beautiful finish, fully equipped.

51 Stude. . . $1195 — Champion 4-door Sedan. Overdrive, radio and heater.
50 Mercury . $1295 — Club Coupe. Radio, heater, overdrive.
50 Chev. . . . $1195 — 4-door Sedan. Cream puff condition, radio and heater.
49 Pontiac . $1195 — 4-door. A pleasure to own. Hydramatic. R. & H.
47 Merc. . . . $795 — 4-door. New motor, new top, sharp sport car.
48 Stude. . . . $895 — Conv. New motor, new top, sharp sport car.
51 GMC . . . . $995 — Pickup, deluxe cab. R. & H.

POTTSTOWN'S WILDEST TRADERS — 301 W. HIGH ST. — PHONE 2320

12 ARE KILLED IN TRIPLE TRAIN CRASH IN OHIO

Two Fast Passenger Trains Plow Into Derailed Freight Cars

CONNEAUT, Ohio, March 28 (AP) — The Ohio highway patrol said 12 persons were killed and 20 were injured tonight in the triple crash of two fast passenger and one freight train on New York central main tracks four miles east of Conneaut.

We are pretty sure of the figure," said patrolman E. L. Dennison. "We've had trouble getting information."

The bodies of the dead were left at the scene while personnel from funeral homes in the area worked at the chore of getting the score of injured to hospitals.

The weird wreck involved two crack New York central trains, a west bound freight and an east-bound freight.

* * *

IN NEW YORK, the New York Central said an object fell from one of the cars of an eastbound freight, coming to rest on an adjacent track.

A westbound freight struck the object and was derailed.

Then two passenger trains piled atop the wrecked freight.

In Conneaut General hospital a spokesman said the first six injured persons had been brought in from the wreck.

She did not know their names.

* * *

THEIR "INJURIES do not appear to be too serious," the hospital spokesman said. She added the patients "didn't seem to know what happened or how it happened."

The chief dispatcher at the railroad's eastern office declared:

"In addition to the known dead there are many injured.

"We do not know just how bad the wreck is except that there's an awful jumble of wreckage. All four of our main New York to Chicago tracks are blocked."

The dispatcher said only meager information could be obtained because all communication lines near the wreck—close to the Pennsylvania-Ohio border—had been torn down.

The National Geographic Society says a hippopotamus can stay under water as long as nine minutes.

ROYERSFORD-SPRING CITY

HARLEY R. BRANDRETH, Bus.
Third avenue and Main street

Committees to Work On Hospital Dance

Spring dance plans for the benefit of Phoenixville hospital were arranged at a meeting Thursday night at the home of Mrs. Christian Moser, Spring City, general chairman.

Sponsored by Spring-Ford auxiliary of Phoenixville hospital, the dance will be held Friday night, April 17, at Spring-Ford Country club, starting at 10 o'clock.

Music will be provided by Ken Nichols and his orchestra. Supper will be served at midnight.

Committees appointed to assist Mrs. Moser include:

Tickets, Mrs. Charles Christy, Mrs. Charles Bowers, Mrs. Mahlon Emrey, Mrs. Gerald Reichelderfer, Marie Hilborn, Ruth Youngblud.

Mrs. Eugene Halteman, Mrs. Joseph O'Connor, Mrs. Alvin Wetty, Mrs. Cyril Yeager, Mrs. John Richards, Mrs. Robert Walley, Mrs. Harry Witt, Mrs. Arthur Rittenhouse and Mrs. Jeanette McFarland.

Decorations, Mrs. Robert Painter, chairman; Mrs. Frank Becker, Mrs. Andrew Beli, Mrs. Phyllis Cowan, Mrs. Jesse Burns, Mrs. Richard Funk, Mrs. James Sharp

Mrs. Kenneth Smith, Mrs. Dominic DiCesare, Mrs. William Hanebury and Mrs. Abram Briner.

Mennonite Church Sets Two-Day Bible Meeting

A Bible conference will be conducted in Vincent Mennonite church, Route 83, Spring City RD 1, tonight and tomorrow morning, afternoon and evening. Instructors are H. Raymond Charles, Lancaster, and Elias W. Kulp, Bally.

Tonight's conference will open with a song service and devotion at 7:15 o'clock. Schedule for tomorrow is 9 a. m., 1:15 and 7:15 p. m.

Family Is Joined in Joyful Reunion

A joyful reunion took place in the home of Mr. and Mrs. Joseph J. Kuhn, 554 Walnut street, Royersford, late yesterday afternoon.

They had been waiting for months to see their daughter-in-law and infant son for the first time.

Some weeks ago the couple's son, Capt. Joseph A. Kuhn, stationed with the Ninth Air Rescue squadron at Wiesbaden, Germany, received orders assigning him to Air Rescue headquarters, Washington, D. C.

That meant he would enjoy a "delay-in-route" to visit his home and bring with him his wife, the former Nancy B. Coleman, daughter of Mr. and Mrs. R. S. Coleman, of Albuquerque, N. M., and their son, Kevin Joseph, who was born in Weisbaden, the past September.

The captain, his wife and baby sailed home aboard the troop ship "Goethals," leaving March 18. The ship docked in New York yesterday morning.

Early in theafternoon they left for Royersford in their automobile, which had been shipped ahead of them and was waiting for them at the pier. They arrived here about 5 p. m. yesterday.

Captain Kuhn's wife, a graduate of University of Mexico, resided with her parents in Albuquerque before she accepted a position as secretary to the base commander at Wiesbaden, where she met the 'Ford airman. They were married at that place.

Captain and Mrs. Kuhn and Kevin will remain in Royersford for a short time while they look for living quarters in Washington.

A graduate of Royersford high school with the class of 1942, Kuhn entered the Air Corps as a cadet in training.

In World War II, he flew 79 missions as a fighter-bomber pilot.

Hospital Notes

A daughter was born to Mr. and Mrs. Hamilton Reitler, Spring City, in Phoenixville hospital yesterday.

A son was born to Mr. and Mrs. Oliver Mosteller, Spring City RD 1, in the Phoenixville hospital Thursday.

Ernest Williams, Harold Krasley, Royersford; Mrs. Maude E. Shallop and Samuel Stevens, Spring City, were admitted to Phoenixville hospital.

PREMIER MODEL 88M AMPLIFIERS
Immediate Delivery—Trade-in Accepted-Terms
Premier Model 76N and the New 120 Amplifier Available for Immediate Delivery
GREEN'S MUSIC STORE and STUDIOS
39-41 South Reading Avenue BOYERTOWN, PA. — 7-7286

get your WATCH repaired at
C. E. WILLAUER
Diamond Merchant and Jeweler
217 HIGH STREET

Don't miss this chance to have your new Spring coat in time for Palm Sunday and Easter.
Our complete collection of beautiful Spring coats and toppers are on sale now at savings up to 35.00.
SECOND FLOOR

MILLER'S EASTER SPECIALS
FINE CANDIES
OUR OWN MAKE — MADE IN READING
"UNSURPASSABLE IN QUALITY—UNMATCHABLE IN VALUE"
500 ASSORTED EASTER ITEMS TO CHOSE FROM
503 High St., Pottstown Phone 9214

FLAVOR BOARD

Vanilla	Egg Nog	French Vanilla
Chocolate	Butterscotch	Butter Pecan
Fresh Strawberry	Black Cherry	Butter Brickle
Peach	Cherry Vanilla	Banana
Flash	Strawberry Ripple	Choc. Malted
Pineapple	Coffee	Orange Ice
Choc. Cake	King Kole Choc.	Asst. Brick
Rolls 49c-69c	Coated Ice Cream Bars 10c ea.	Qts. 50c ea.

Gallons $1.75 & Half Gallons 95c

Vanilla	Vanilla-Black Cherry
Vanilla-Chocolate	Chocolate-Egg Nog
Vanilla-Fresh Strawberry	Fresh Strawberry-Egg Nog
Vanilla-Butter Pecan	Egg Nog

Newly Arrived
PLUSH RABBITS
98c $1.98 $2.95 $3.95 $4.95 $5.95 AND UP
Tremendous Selection by Kalbach THE RABBIT KING, from 12 lines at New York Toy Fair.

SEE OUR JUMBO FLOPPY
Buy $3.95
16" High — 27" Long
Soft Cuddly

OUR OWN MAKE
DECORATED EGGS
Cocoanut Cream 10c-25c
Fruit and Nut 10c-25c
Bon-Bon 10c-25c-75c
Marshmallow Pecan, Walnut, Cherry, Nougat, Pineapple, Almond Cocoanut — 10c or assorted 6 to a cello window — box 59c

FRESH — Our Own Make — WHOLESOME
EGG-NOG ICE CREAM
Addition of Whole Milk or Ginger Ale Makes Delicious Easter Drink

OUR OWN MAKE
BULK EASTER EGGS
Cocoanut Cream, Peanut Butter, Fruit and Nut, Marshmallow — 69c lb.
"LOCALLY FAMOUS"

HERSHEY KISSES . . . . 59c lb.
JELLY EGGS . . . . . 19c lb.

ORDERS TAKEN FOR
NAMED EGGS
OUR OWN MAKE
COCOANUT CREAM or FRUIT and NUT
½ lb. 45c 1 lb. 80c 2 lbs. 1.50 3 lbs. 2.25 5 lbs. 3.50
"None Better To Be Had at Any Price"

REQUEST ITEMS
Beautifully Be-Ribboned and Decorated
BASKETS Filled Only With "Our Own Make" Goods
Plus Hershey Kisses and Jelly Eggs for Trim
2.95 4.95 6.95
"A DELIGHTFUL GIFT"
SUITABLE FOR MOST EXACTING TASTES

NEW! BEAUTIFUL!
Imported Foil Wrap and Bortz and Palmer Domestic Hollow Chocolate Novelties
5c, 10c, 15c, 25c, 33c, 49c, 59c, 79c, 89c, $1.49 and up
TWO PIECE HOLLOW DECORATED SHELLS
39c 79c $1.98 $2.75 $5.98

FINEST FILLING
Bulk Easter Candy

	Lb.
HERSHEY KISSES	.59
ASST. JELLY EGGS	.19
BLACK JELLY EGGS	.19
EASTER BUTTER CREAMS	.35
ASST. M.M. CHICKS AND RABBITS	.39
JELLY BIRD EGGS	.29
CHOC. COCT. CREAM EGGS	.29
1-LB. BUTTER CREAM EGGS	.49
BUTTER CREAM BUNNIES	.49
BUTTER CR. EASTER CHICK	.69
MIDGET PANNED M.M. EGGS	.39
PEANUT BUTTER CRISP EGG	.49
CRYSTAL CREAM EGG	.69
BANTAM EGGS	.35
CELLO-WRAPPED FILLED EGGS	.39
FOILED COCT. CREAM EGGS	.49

ASSORTED FANCY DECORATED
EASTER BASKETS
Filled with Our Own Make Easter Goods, Foiled and Hollow Chocolates and Novelty Candies.
39c 59c 79c 98c 1.19 1.29 1.59 1.98 UP TO 10.00

BRILLIANT — NEW
CELLOPHANE NESTING
10c 25c BAGS "Glamorize Your Gifts"
UNFILLED EASTER BASKETS
5, 10, 15, 25, 30c to 2.50
Novelties - Toys - Egg Dye

IMPORTED
Panorama Eggs
15c 25c 49c
Free Shopping Bags With Purchases

CALL IN PERSON OR PHONE EITHER STORE LISTED BELOW
503 HIGH ST., POTTSTOWN, PHONE 9214 - 353 MAIN ST., ROYERSFORD, PHONE 73
OPEN EVERY DAY 11 A.M. TO 10 P.M.

Selected Canaries
Baby Parakeets
Colorful Finches
Paul Kilburn Pet House
Chestnut at York

JEWELRY and WATCH REPAIRS
Bring Your Problems To Us. That's Our Business.
C. A. LAMBOUR
Watchmaker and Jeweler
10 S. Hanover Phone 2834

Strand Shoe Repair Says It's a fact
THERE ARE NOT 48 STATES IN THE UNION

And We Can Prove It
THERE ARE NOT 48 STATES IN THE UNION Officially speaking, our Union consists of 44 States and 4 Commonwealths. Mass., Penna., Va., and Ky. are Commonwealths. (—"Nuggets of Knowledge," Geo. W. Stimpson.
STRAND SHOE REPAIR
313 HIGH

YOUR GEM STORY FOR TODAY

Diamonds have swayed hearts and empires down through the ages. At least twice, when France leaned on the brink of disaster, the Regent Diamond saved her. Once, in 1795, when France was emerging from a period of revolution with her credit shattered, the only collateral the Dutch bankers would accept was the famous Regent. As soon as possible, it was redeemed, but two years later France again needed financial help, and again the Regent Diamond was put up as security. Again it was redeemed — this time by Napoleon, who had it mounted in the hilt of his great sword.

For years rajoh fought rajah throughout the great sub-continent of India for possession of the Koh-i-noor diamond. It was with the famous huge diamond bearing his name that Russian Count Orloff won his way back into the good graces of Catherine the Great. This famous stone is now owned by Lord Astor of England. The Duke de Sancy founded his family's political and financial fortune on the 54-carat diamond, which, by the way, is apple green bearing his name, and on occasion he used it to hire an army for France.

Diamonds are the most aristocratic of gems, and yet democratic in their appeal. King and commoner alike find their gleaming spell irresistible. Sparkling with glamour, clear as an angel's tear, and yet mysterious, the diamond is a gem to intrigue the imagination.

See you next Saturday.
W. L. Stone, R.J. Gemologist.

an advertisement of
W. L. Stone & Son
Registered Jeweler—American Gem Society
POTTSTOWN, PENNA.